100-PAGE MEGA ISSUE!

WIN! $1500 CASH* *Excludes NZ residents

#1457
JUNE 4, 2018
$6.95 NZ $7.45

the Picture

100% AUSSIE

PLUS! BULK BUSTY BRUNETTES

SA

NSW

VIC

50 HOME GIRLS!

QLD

WA

QLD

WORLD'S PRICIEST PRANGS!

UNRESTRICTED
M (Mature)
NOT RECOMMENDED FOR READERS UNDER 15 YEARS

- SCARLETT JOHANSSON NUDE!
- OZ'S HOTTEST BARMAID NUDE!
- TATTOOED LOCAL STUNNAS NUDE!

9 313006 025436 11

A FULLY AUTOMATED FLESHLIGHT EXPERIENCE

SEE MORE AT **FLESHLIGHT.COM**

FLESHLIGHT®
THE #1 SELLING MALE SEX TOY IN THE WORLD!

©2017 Interactive Life Forms, LLC. All rights reserved. Fleshlight, the stylized G logo and all associated logos and designs are trademarks or registered trademarks of Steve Shubin, used under license. All other trademarks or registered trademarks are property of their respective owners.

GO SCAR-JO!

Time for Black Widow to get her norks out

OK, EVERY man and his dog agrees that *Avengers: Infinity War* is the best movie EVER, pass the popcorn, end of argument.

But we beg to fucken differ.

Sure, it has every Hollywood star who wasn't in rehab at the time, action up the wazoo and more explosions than a Syrian picnic. It's already made US$1.2 billion, making it the 15th highest grossing movie of all time, and it was only released less than a month ago.

But it lacks something. And that something is Scarlett Johansson's TITS.

Scar-Jo hasn't released the mounds on camera since 2013's *Under The Skin*, so she's long overdue.

We can only hope that in next year's sequel to *Infinity Wars*, her character Black Widow, aka Natasha Romanoff, has a serious wardrobe malfunction with her black cat-suit and her SECRET WEAPONS getting a decent airing.

Otherwise it'll just be more bang-bang-flash-wallop smart-arsery, with collectable action figures and a special edition DVD set for Xmas.

And it could be SO much better. 'Cos, y'know – TITS. The Picture

REGULARS

12 NEWS FLASH! **32** SICK PICS **34** GET UP YA SOOK **35** TRINITY **36** PIG DOG
38 READERS' WORLD **40** YOU'RE JOKING **42** MY BEST FUCK **45** PIN-UP
54 MADE IN OZ GIRL **58** SPOT THE DIFFERENCE **60** CHEEKYCROSS
62 MOVIECROSS **67** HOME GIRLS **98** GO FACT YOURSELF

CONTACT US

WRITE TO The Picture, PO Box 4088, Sydney, NSW 2000
EMAIL picture@bauer-media.com.au
CALL (02) 9288 9686
facebook.com/picturemagazine

DARK HORI

Big-boobed brunettes who

JOEY FISHER

IN CASE you missed it last time we told ya, Joey's from Wales, where they love rugby, coal-mining and SINGING.

And apparently they all live in "the valleys" for some reason. Maybe all the hilltop real estate is too expensive. We dunno.

Anyway, getting to the fucken point, Joey's tits are a STAGGERING double G-cup, which makes us think Wales might be worth a visit, despite all that coal and rugby and the constant, bloody awful singing.

Joey, 24, has made a YOOOJ success of her modelling career, mostly due to her YOOOJ tits, which continue to amaze and delight nork aficionados from around the world.

Looking at Joey's CLEAVAGE, we can suddenly see the appeal of living in the valleys. We'd never get used to the singing, but.

'N'
NY
rock our world!
BUSTY
BRUNETTES
WELCOME TO
THE DARK SIDE!

LANA KENDRICK

LANA was born in Berlin, Germany, but lives in California, where she first unleashed her 32GG UBER-KNOCKERS back in 2011.

As you'd figure, they were an INSTANT SUCCESS, winning friends and influencing DICKS all over the Golden State – and THE WORLD, once pics of this 28-year-old, 180cm-tall, norky GODDESS were chucked onto the INTRAWEB.

Sometimes she chucks out sly videos of herself running along a beach, with her MASSIVE MAMS bouncing around like nobody's business.

Sometimes they're just of her playing BOOBY GAMES with them at home on a rainy day 'cos she's got fuck all else to do.

Either way, they're worth watching, if only to re-assure yourself that really huge boobs, like the TRUTH, are OUT THERE.

BUSTY
BRUNETTES
WE'RE DOWN FOR
THE BROWN!

LUCY PINDER

WHEN English glamour model Lucy Pinder finally revealed her preposterously suckable MAMMALOONIES to the world in 2007 after four years of will she/won't she teasing, it was as if the TIT had been totally RE-INVENTED.

At a gobsmacking 32GG, and more or less perfectly formed, they set a standard that other norks-out models continue to aspire to today, even though now, at 34, she seldom gets them out.

And when she does, like for her much-anticipated calendars, she tends to drape them with lacy lingerie and stuff.

It's kinda like putting roof-racks on a Ferrari. Spoils the view.

So enjoy this unadorned display of The Tits That Shook The World. We may never see their like again.

BUSTY
BRUNETTES

WOBBLY WORLD

EXTRA! EXTRA! READ ALL ABOUT TIT!

PRAGUE!

Czech porn star Holly Anderson doesn't trust TV weather reports, so she whips out her nips and nunga to get a wind chill factor reading. BRRRRR!

KIEV!

Cheyanna loves riding her pushie in the countryside around Kiev. She could ride in the city but the streets are too smooth. She likes the bumpy bits.

MOSCOW!

Nude snowboarding is Russia's new national sport, and Natasha here is a strong contender for the women's gold medal at the next Winter Olympics.

STOP FUCKEN PRESS

AT THE MOVIES!

Charlotte's all ready for the new chick flick. She's got a bucket of popcorn with a hole cut in the bottom so she can have a discreet diddle now and then.

SAN FRANCISCO!

Lola loves shopping for old vinyl records at her local hipster music store. She doesn't care about the music, she just loves handling 12-inch discs.

AT THE BUS STOP!

There's a right way and a wrong way to signal the bus driver to stop. Here, Josie shows the right way. Buses, trucks, rich blokes in limos – they all stop.

NEWS FLASH

THIS SHIT REALLY HAPPENED!

QAS / Facebook, Isaac Butterfield / Instagram, Getty

PLANT YOUR LADY GARDEN

ANOTHER hugely important day on the perv calendar has passed us by, and fuck, are we regretting it! World Naked Gardening Day has come and gone for another year, and across Australia and around the world people were out getting their hands dirty HOEING and planting, tending their ROOTS and showing of their FRUIT and TWO VEG. Celebrated on the first Saturday in May since 2007, WNGD was started by Seppo nudist Mark Storey, who reckons gardening is the most popular outdoor nude activity after skinny dipping.

GROG GOGS ARE GO!

GREAT news, readers – beer goggles really work! Brainiac Professor Matthias Liechti, from Basel University Hospital in Switzerland, has confirmed that having a few ales boosts positive behavour in social situations, and helps people recognise others who might be UP FOR A ROOT. He found booze also makes it less awkward for people to watch porn together. So who's up for a slab and a few Jesse Jane DVDs?

FLABIO!

KEEP feeding your beer gut, blokes – it could help turn you into a SEXUAL DYNAMO. Eggheads at Erciyes University in Turkey have found that fat blokes last longer in the sack than their skinny mates. In a paper titled: "Insight on pathogenesis of lifelong premature ejaculation: inverse relationship between lifelong premature ejaculation and obesity," they found lard-arses go for up to ONE-AND-A-HALF MINUTES longer when they're rooting. Then they chuck hearties and DIE, but WOO-HOO for that extra 90 SECONDS!

SAND ROVER

FRASER Island has claimed another scalp, this time eating up some bloke's pricey Range Rover when he was gunning it along the beach and STUPIDLY forgot about the in-coming tide. The hundred grand-plus 4WD got bogged, was smashed by a couple of waves, and before you know it the car-hungry sands of Fraser gobbled the shiny fucker down like a big saltie eating a dead chicken. The local towies pulled it out, but it was pretty rooted. Ah well. The ashtrays were most probaby full anyway, so it was time to trade it in.

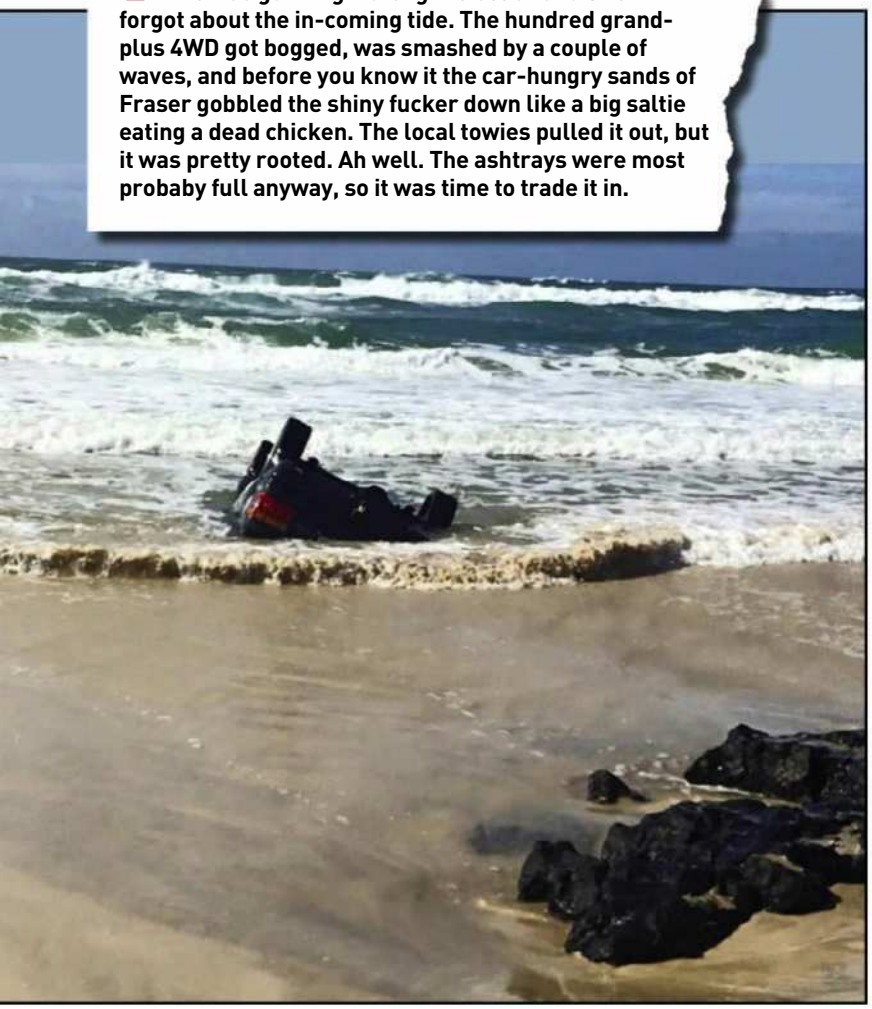

FACE-BOOTED!

AN AUSSIE comedian has been banned from Facebook for being RACIST towards KIWIS. Isaac Butterfield's video of himself poking good natured fun at Unzuders – y'know, calling 'em CUNTS and stuff – earned him a RED CARD. He's spewin' cos he reckons it was all in fun, and as he says: "There's a lot worse on the internet than some bearded dickhead from Australia." Too right!

WE DREW A COCK ON IT

#313

Don't Bogart, buddy

WORLD DOOBIE DAY

IN CASE you were a bit ripped and missed it, May 1 was the 18th Global March for Marijuana. Stoners took to the streets in New York, Toronto and in several South American cities to smoke a few fat ones and giggle at the pretty traffic lights. Now, who wants pizza?

WHO STOLE MY LUNCH?

The lunch's mum, that's who

WHO wouldn't want to eat a baby possum? They're cute, they're delicious, they go down great with a glass of chardy and, best of all, when you swallow them whole there's no washing up.

So we're pretty teed off on behalf of this carpet python in a backyard up the Sunshine Coast in Queensland.

Ol' mate snake was settling down to a nice feed of baby brushtail au naturel when his lunch's mum strenuously objected and hopped in to BEAT HIM UP.

Bit fucken rude, eh? A bloke's trying to enjoy a nutritious meal and some HAIRY FEMINIST goes berserk and threatens him with violence. Fucken TYPICAL.

Anyway, faced with the screeching of the dickhead marsupial, he gave up his succulent tucker and left.

Probably went and had a big, juicy T-bone and a couple of cold beers to settle his nerves.

■Picture

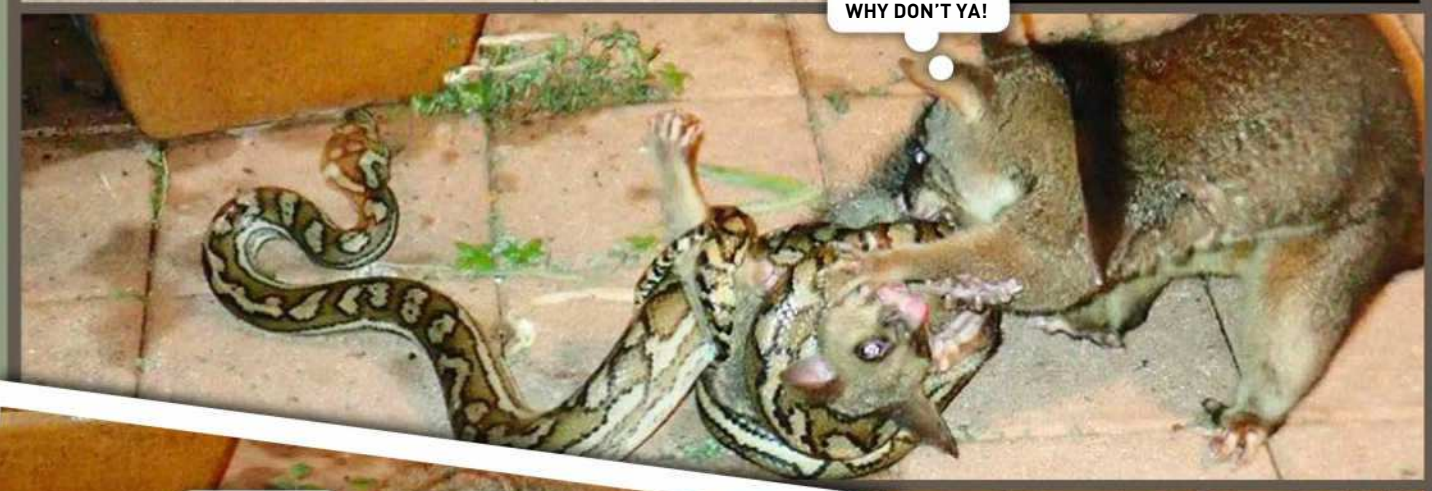

Ready to make a racket in someone's roof

OFFICIAL AFL

Show your team pride with these Chronograph Watches

All 18 teams available

Adelaide Crows · Brisbane Lions · Carlton · Collingwood · Essendon · Fremantle Dockers · Gold Coast Suns · Geelong Cats · GWS Giants · Hawthorn Hawks · Melbourne · North Melbourne · Port Adelaide Power · Richmond · St Kilda F.C. · Sydney Swans · West Coast Eagles · Western Bulldogs

Versatile stop watch function

Your watch's individual number

Expertly engraved with authentic team emblems, stats & lyrics!

Each watch arrives with a Certificate of Authenticity in a team-branded box

Not Available In Stores

Wear your AFL team pride and let it shine like never before with these officially licensed men's watches! Available for all 18 teams, each watch is magnificently hand-crafted of stainless steel in a dramatic chronograph style. The watch face features authentic team colours and logos, with a contrasting coloured-quarter turn on the bezel. Your team's name is etched on the side along with its establishment year on the clasp. The back of the watch is etched with an awesome team emblem along with inspiring lyrics from the team song. You'll also find stats like number of Premierships won and the all-important engraved individual edition number which gives you an official AFL team watch that's as unique as your devotion to the team you love!

Exceptional Value. Money-Back Guarantee.

Accompanied by a Certificate of Authenticity and a deluxe gift box, your official AFL Team watch is a Bradford Exchange Exclusive Design you won't find in any store. Act fast to make it your own for just 5 instalments of $49.99 or $249.95, plus $19.99 postage and handling. Your satisfaction is assured by our 120-day money-back guarantee. To reserve, send no money now. Return the coupon, indicating your team choice or go online today at www.bradford.com.au/afl

For quickest delivery, order online:
www.bradford.com.au/afl
Quoting promotion code: 98365

©2018 The Bradford Exchange Ltd. A.B.N. 13 003 159 617 503-FAN97.01

®™ THE AFL LOGO AND COMPETING TEAM LOGOS, EMBLEMS AND NAMES ON THIS PRODUCT ARE ALL TRADEMARKS OF AND USED UNDER LICENCE FROM THE OWNER THE AUSTRALIAN FOOTBALL LEAGUE

PAY NOTHING NOW

THE BRADFORD EXCHANGE

Please Respond Promptly

YES! Please reserve the **"Official AFL Men's Watches"** for me as described in this advertisement. I understand I need pay nothing now. I have indicated my team below:

My Team is: _____

Mr/Mrs/Miss/Ms____ First Name: _____

Surname: _____

Address: _____

_____ Postcode: _____

Phone: _____

Email: _____

Signature: _____

1. **ONLINE** at **www.bradford.com.au/afl** **quoting promotion code: 98365**
2. **MAIL** no stamp required, to: **The Bradford Exchange, Reply Paid 86369 Parramatta NSW 2124**
3. **PHONE: Toll-Free 1300 725 103** **8am-5pm** Mon – Fri

Please allow up to 10 business days for delivery. All sales subject to product availability and reservation acceptance. Credit criteria may apply. Our privacy policy is available online at www.bradford.com.au. You must be over 18 years old to apply. From time to time, we may allow carefully screened companies to contact you. If you would prefer not to receive such offers, please tick this box. ❑

SEE-THRO ★CE

★ BELLA THORNE

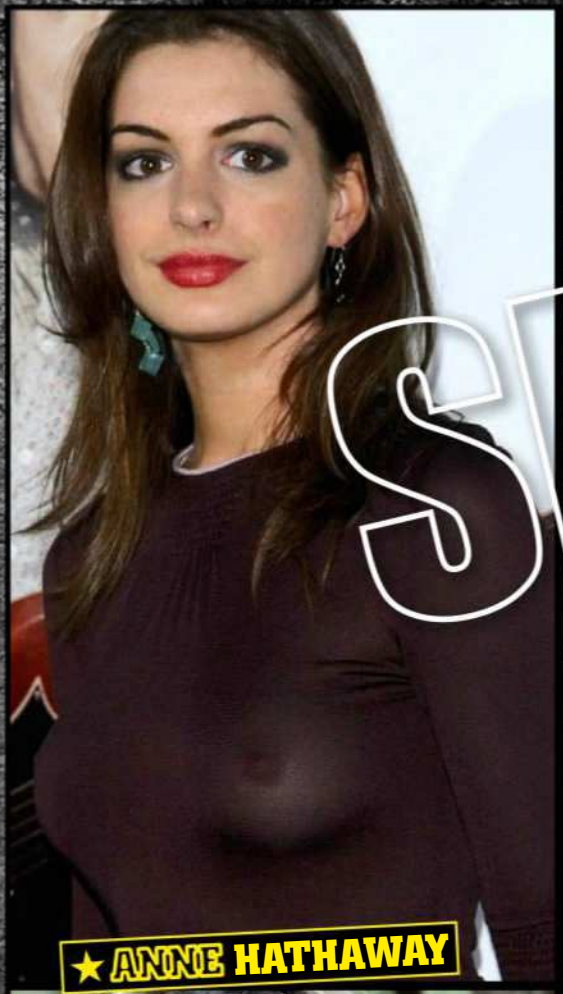

★ ANNE HATHAWAY

★ RIHANNA

★ VANESSA HUDGENS

★ KIM KARDASHIAN

OUGH LEBS!

These duds are sheer genius!

THERE must be some sort of CRISIS in the textile industry – why else would all these celebrity spunks be getting about in gear so sheer you can see their TITS clear as day?

Without a nice warm tracky top or CARDY to wear, they have to get around in this sort of flimsy clobber.

Mind you, it's handy if you want to check the weather, 'cos you can see their WIND-CHILL INDICATORS from three blocks away.

And if any of 'em get a nasty CHEST COLD, we'll be first in line to rub in the VICKS! Picture

★ KYLIE JENNER

★ KATE BECKINSALE

★ BELLA HADID

★ GWYNETH PALTROW

★ JENNIFER LOPEZ

TW
JU
Th
Is Holly Oz's

VO
GS
anks
hottest skimpy?

THERE'S not many ways you can make beer better. Chopped up fruit and those little colourful umbrellas just FUCK IT UP. But if there's one way to ensure a BETTER BREW, it's getting a TOPLESS STUNNA to serve it to you.

And we reckon we've found one of the nation's finest baps-out, beer-slingers in 27-year-old Sydneysider Holly.

"I love being a skimpy barmaid," explained the CHESTACULAR blonde. "It's a lot of fun."

Tell us what is the MOST FUNNEST thing about being a skimpy barmaid?

"Well I mostly work on boats on Sydney Harbour so I guess just drinking on beautiful boats surrounded by cute boys!"

Has your work taken you around Oz much?

"Yep, I've been up most of the east coast, from Sydney to FNQ."

Got a fave spot?

"Probably Cairns."

Seen anything wild while working on the boats?

"I saw a showgirl chip a guy's tooth with a flying dildo. And she didn't use her hands – pure vagina power."

There's a new Olympic event right there. What's your poison?

"Vodka soda or even just a vodka on the rocks."

Gotten up to any mischief while on the piss recently?

"I ripped my dress while dancing at a club and they wanted me to leave 'cos you could see my whole backside, but I got a garbage bag and covered myself up and they let me stay."

You can wear a garbage bag in our office anytime. Picture

"I SAW A GIRL CHIP A GUY'S TOOTH WITH A DILDO!"

THEY CAN'T HANDLE THE TRUTH!

25 great bullshit excuses to give the missus

1. When she finds you in bed with three hookers, tell her: "They're Mormons, for chrissakes! What are ya, a religious bigot?"

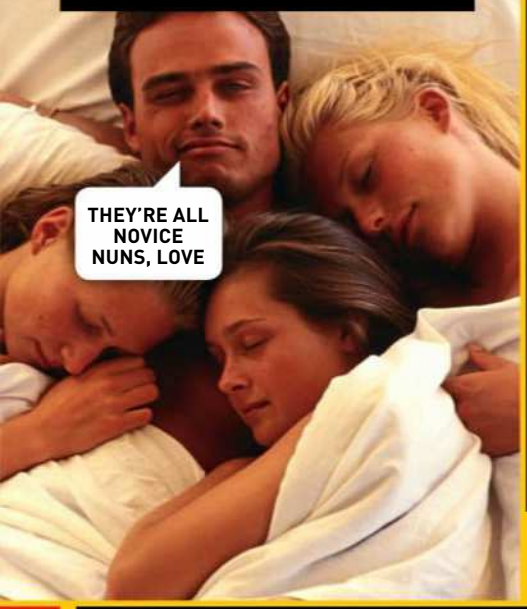

2. When she catches you getting a blowjob from the next-door neighbour, tell her: "She had something caught in her throat and I was just performing a medical procedure – with my COCK."

3. When she asked why you pepper-sprayed her mum, tell her: "I panicked. I saw her beard and thought she was a terrorist."

4. When she asks why you only lasted 30 seconds in bed, tell her: "I'm in a rush 'cos I want to go and buy you a present before the shops close."

5. When you scream her sister's name in bed, tell her: "I've been diagnosed with Tourette's. You should feel sorry for me. Fuck-shit-cunt-arsepox!"

6. When the cops catch you riding your pushie off your face on prescription meds, tell her: "I'm training for the Tour de France. Lance Armstrong is my hero!"

7. When she catches you rooting the neighbour's nympho daughter, tell her: "She asked me to tutor her in maths and I was just showing her how many times six goes into 18."

8. When she finds a stray dog you brought home sleeping on her side of the bed, tell her: "It's an emotional support animal. I'm the one who's suffering here!"

9. When she asks why you punched her cat in the face, tell her: "It snuck up behind me and I was in fear of my life. If it's good enough for Mick Fanning..."

10. When she asks why you've got a hickey on your neck, tell her: "I was vacuuming the entire house when the nozzle hit a chair leg, jumped up and caught me."

11. When she wonders why you have scratch marks all over your back, tell her: "They're from all the kittens I rescued from the burning animal shelter."

12. When she asks why you got a speeding ticket, explain that: "I thought I'd been emotionally neglecting you, so I was racing home to tell you how much I love you."

14. When she finds out you've spent all your wages at a brothel, tell her: "Malcolm Turnbull called and personally asked me to root the Australian economy back into surplus."

15. When she asks why you haven't mown the lawn for six months, tell her: "I don't want to make the rest of the street look bad."

16. When she asks why you flogged your new plasma TV at Cash Converters, tell her: "I thought we should spend more time talking."

17. When she asks why you spent all your redundancy money on a fully-restored GTS Monaro, tell her: "It was the only thing the nuns had left to sell and I had to help them save the orphanage."

18. When she finds you passed out on the front lawn after a night on the piss, tell her: "I felt a cold coming on and I didn't want you to catch it, so I thought I'd sleep out here."

19. When you quit your job to run a craft-brewing operation out of the garage, tell her: "I just did it so I could spend more time at home with you."

20. When she gives you shit you for coming home late after a drink with the boys, tell her: "Terrorists hijacked the pub and tried to fly it into a building. I barely escaped with my life!"

13. When she finds out you won $92,000 on a long shot at the races and didn't share it with her, tell her: "I know you disapprove of gambling and I didn't want you to compromise your principles."

21. When she freaks out because you've emptied your joint bank account and spent it all on vintage single malt whiskey, tell her: "Currency is dead! I'm just securing our financial future!"

22. When she asks you why you re-mortgaged the house to buy an abandoned Russian nuclear sub, tell her: "You always complained we never did enough international travel, so..."

23. When she asks you why you always fall asleep on top of her after a root, tell her: "It's just that I feel so safe and secure in your arms, my love."

24. When she asks you why you disappeared on a three-day prossie-and-tequila bender when her mother came to visit, tell her: "I know mother-daughter time is precious, and I didn't want to be in the way. Even though I love her dearly."

25. When she asks why you invited the entire pub back home after the grand final, tell her: "You always complain we don't do enough entertaining."

PRETTY IN

PICTURE art critic Pablo looks at Oz's hottest

MJ

PABLO SAYS: "In that back piece I'm seeing mythical animals and classical references woven together in a memorable melange of monochrome graphic art. Then we come to the arse. You could eat your lunch off that thing. And one day, I hope to."

RUBY

PABLO SAYS: "I love the deep, rich colours of the roses, the intricacy of the sleeve and the complex tangle of colours in her leg-piece, But mostly I love the fact that she's touching herself in the middle of the photo shoot."

NK!

Prick-Arsehole

inked hotties

DALLAS

PABLO SAYS: "The skulls represent the finality of death. The rose is a symbol of the tragic, fleeting beauty that is life. The tits remind me I need to pick up some milk on the way home."

MONTE LUXE

PABLO SAYS: "All of her work is eye-catching, but for mine the motif that really stands out is the big skull on her stomach. It means, 'Don't fuck with me or I'll punch you in the throat.'"

PANTHER

PABLO SAYS: "Often, a girl's tattoos will tell you a lot about her attitudes to life. The barbed-wire and dagger on Panther's left leg reminds me of the crucifiction of Christ and the fleeting nature of this life. The rest of her body reminds me that I'd drink her bathwater with a narrow straw."

KLAU

PABLO SAYS: "Klav's bod is very much a work in progress, but I do like where it's going. The roses, the cobweb, the zombie faces - yep, it's coming along nicely. To the Batcave, Robin!"

EBEN.B PHOTOGRAPHY

MADDISON

PABLO SAYS: "Was there a topless chick guitarist in KISS? Probably not, but who cares? She looks great on Maddison, as do the roses and all the other arty stuff. Frankly, I'd like to dip Maddison in melted chocolate, roll her in coconut and eat her like a lamington."

PRETTY IN INK!

CLOVER

PABLO SAYS: "It took me about nine schooies of absinthe to work this out, but I think I've got it: 1) She likes 'Hello Kitty' a lot; 2) Her boyfriend spends too much time playing with her boobs and has to be reminded to go south; 3) Her heart belongs to Pablo!"

ALEXIA

PABLO SAYS: "This could be interpreted in a couple of ways. The flower, the praying hands, the black and white back tatt could be saying: 'I am simply a human being trying to make sense of the world.' Or she could just be tryna decide what colour to paint that wall."

RHIANNA

PABLO SAYS: "Is this in the post-Soviet collectivist style, with overtones of punk modernism via the Minsk school of the 1980s, or am I just wearing my hat too tight? I'll have another huff of paint thinner and get back to you on that one."

JACKEL

PABLO SAYS: "She's a classic, like the Mona Lisa. Only naked and with tatts. And she doesn't have a weird smile or squinty eyes. In fact she's nothing like the Mona Lisa, so I don't know why I brought it up in the first place."

PRICEY

10 of the most expensive bingles in history

10.

Bentley, Merc, Ferrari, Porsche, Aston Martin - $1.3 Million

Monaco folk do EVERYTHING in style, including car crashes. This blonde pranged her Bentley into a Merc, Ferrari, Porsche AND an Aston Martin.

9.

McLaren F1 - $1.6 Million

Actor Rowan Atkinson personally crashed this beaut 650-horsepower supercar. Well, whaddya expect with Mr Bean driving.

8.

Ferrari Enzo - $1.7 Million

Swedish bloke Stefan "Fat Steven" Eriksson spent shitloads on this EYE-TIE DICK EXTENDER, then stacked it doing around 240 kph in Malibu, California.

7.

Bugatti Veyron - $2 Million

Only 300 of these, the most expensive production car in history, will ever be made. So don't stack yours into a ditch like this goose.

6.

1959 Ferrari 250 GT - $2.1 Million

Whoever forked out $2.1m for it then smacked it into a fence probably wished he'd spent the dosh on cocaine and hookers instead.

5.

Supercar pile-up - $5.3 Million

Eight Ferraris, one Lamborghini Diablo, a Nissan GT-R Skyline and three Mercedes Benz were involved in the Japanese smash. None of this will buff out.

BANG$!

4. Koenigsegg hypercar in China - $7.3 Million

After ELEVENTY-THREE beers a 26-year-old put this Swedish supercar into a wall. What's worse, he didn't have any insurance.

3. Koenigsegg hypercar - $7.3 Million

Only 25 of these beauties have ever been built, so running one off the side of the road into rocks is a shithouse idea.

2. Ferrari 250 GT Spyder - $14.4 Million

This very rare and pricey convertible was parked near the beach when a hurricane struck.

1. Ferrari 250 GTO - $37.5 Million

It sold at auction in 2008 for the highest price ever paid for a car. Then the owner stacked it at an historic car rally. What a nigel.

SICK PICS

YOU WON'T BELIEVE YOUR EYES

WHAT A GOOSE!

THIS high school golfer had just hit his tee shot and was moseying down the fairway in Blissfielf, just outside of Detroit in the USA, when he was attacked by a vicious, man-eating GOOSE.

When the kid tripped over as he ran away, the feathery fuckwit tried to peck him a new arsehole.

Why didn't the kid didn't just wack the bird with a nine-iron, we wonder.

Probably just didn't have the BALLS.

NOT A WEDGIE!

SAPOL

GET UP YA SOOK!

...AND DON'T BE A WUSS

BITE ME!

WHO:
Dutch biologist and TV presenter Freek Vonk

WHAT:
Got bit by a widdle shark

WHERE:
The Bahamas

OUCH FACTOR
91%

WE ALL know not to fuck around with sharks, but apparently Dutch TV presenter and biologist Freek Vonk didn't get the memo.

The boofhead jumped in the middle of a mob of reef sharks while filming in the Bahamas.

"One of the sharks made a mistake and took a big bite out of my right arm," he grinned dopily after getting 100 stitches.

Mistake? Nah, mate, he just DIDN'T LIKE YA.

Now roll us a big fat doobie and GET UP, YA SOOK. ■ Picture

TALKING DIRTY
WITH TRINITY

100% uncensored sex advice from Australia's hottest stripper!

SPEAK UP

HI TRINITY, what do chicks wanna hear guys say during sex? I'm pretty quiet when I'm rooting 'cos I dunno what noises to make. I'm not really one to dirty talk, but is there anything else I could say to make the time more sexy?

MOP, NOMBI, NSW

***TRINITY SAYS:* Noises are fucking hot! It's way better if guys give a little grunt and moan. Remember, most chicks that make noise bung it on for effect! Just tell them how sexy they are and how much they're turning you on.**

FAT FUCKER

I HEARD that fat blokes last longer in bed. Should I put on a few kegs in an effort to increase my libido? Who's the fattest guy you've ever boned? And did he last ages?

BOON, TOOROOKA, NSW

***TRINITY SAYS:* Don't do fat guys. As for how long they last, it comes down to the individual and not necessarily the size. It's all a mind thing!**

PROTEIN SHAKES

I'VE got a new girlfriend and she hates swallowing my cum. She avoids me coming in her mouth but when I do she makes a disgusted face and spits it straight out. It makes me feel really sad inside. Should I ask her to swallow?

J.C., LAKE LEAKE, TAS

"I JUST MADE HIM EAT MY PUSSY!"

***TRINITY SAYS:* Babe, if she doesn't like it, she doesn't like it. Find an alternative, like coming on her face, or when she spits it out maybe let it drip sexily down her chin and onto her tits? That way she's happy and so are you.**

AUTO-EROTICA

HAVE you ever rooted in a car, Trin? I have. I just christened my new Suzuki Swift and it was a tight! Where's the best spot – front seat or back seat?

CAMERON, LIPAROO, VIC

***TRINITY SAYS:* Back seat – always! More room. However, that can even seem a bit like Tetris sometimes, so just get out and bend her over the bonnet. Now that's hot!**

A LITTLE BIT OF LOVE

HEY there, Trin. I'm a dude with a pretty below-average cock – like, under two inches. My missus reckons she doesn't give a crap how big it is, she loves me all the same. Just wondering what the smallest cock you've had was and what you did with it. She loves giving me head but doesn't really know what to do with my poor little fella. Ideas? I know I can't change it, so we're just learning to work around it. Got any tips for possies we should try, too?

B.L., COLLAROY, NSW

***TRINITY SAYS:* You're lucky that you've got a good woman who doesn't mind it. Honestly, though, I wouldn't know what to do with a little dick, as I've never used one. I've seen 'em but never done 'em. I was with one guy who was poorly endowed but I just made him eat my pussy. Sorry about that!**

TRINITY WANTS TO HEAR FROM YOU!

Do you have a question only a SEXPERT like Trinity can answer? Do you want some advice on women in general? Or do you just want to ask about her XXX-rated sex life? YEAH? Then write to Talking Dirty With Trinity, c/o THE PICTURE, GPO Box 5201, Sydney, NSW 2000, or send an email to trinity@bauer-media.com.au. She's waiting!

FOLLOW TRIN AT
@trinsformed

Velvet Cream Imagery

PIG DOG
BY PLAYER
"AND THIS MODEL COMES WITH THE 'SINGLE-MAN'S' ATTACHMENT..
VACUUM CITY

PIG DOG
BY PLAYER
I KNOW GAY CHICKS USE STRAP-ON COCKS ...BUT WHAT DO GAY BLOKES USE?
STRAP-ON
STRAP ON VAGINAS

For every man who calls himself true blue…

Southern Cross Men's Hoodie

Boldly emblazoned with the Eureka Flag

✶

Versatile hoodie-style crafted in an easy-care, cotton-blend

Eureka Flag zip pull

✶

Only from The Bradford Exchange

Hoodie Sizes

Medium	Large	XL	XXL
38-40	42-44	46-48	50-52

In a world where old values are fast disappearing and the fight for personal rights has never been greater, there is only one symbol a man can rely on – the Eureka Flag. Now you can show the world your pride with the "Southern Cross Hoodie", an exclusive Bradford Exchange design as bold as the legend which inspired it.

Bold custom art… classic hoodie appeal

Crafted in an easy-care, cotton-blend knit, with brushed fleece on the inside, our hoodie has special features designed for a true Son of the Southern Cross. The back features a detailed replica of the Eureka Flag and a defiant boxing kangaroo design, along with the mottos: 'Son of the Southern Cross' and 'Australian Born and Bred'. The front features an embroidered patch and a Eureka Flag zip pull. Design details include deep front pockets, knit cuffs and hem and chrome-look metal tippets on the hood drawstring.

Affordable Value with a Money-Back Guarantee

Available in four sizes, the "Southern Cross Hoodie" is a true blue value at just $99.98, which can be yours in two easy, interest-free instalments of $49.99, plus $14.99 postage and handling and backed by our 30-day guarantee. To reserve your hoodie, send no money now, just return the coupon or go online today at www.bradford.com.au/aussie

For quickest delivery, order online:
www.bradford.com.au/aussie
Quoting promotion code: 98377

©2018 The Bradford Exchange Ltd. A.B.N. 13 003 159 617

403-NIN02.01

PAY NOTHING NOW

THE BRADFORD EXCHANGE

Please Respond Promptly

YES! Please reserve the **"Southern Cross Hoodie"** for me as described in this advertisement. I understand I need pay nothing now. I have indicated my size below:

❑ M (38-40) ❑ L (42-44) ❑ XL (46-48) ❑ XXL (50-52)

Mr/Mrs/Miss/Ms ___ First Name: _____

Surname: _____

Address: _____

_____ Postcode: _____

Phone: _____

Email: _____

Signature: _____

1. **ONLINE** at **www.bradford.com.au/aussie** quoting promotion code: **98377**
2. **MAIL** no stamp required, to: **The Bradford Exchange, Reply Paid 86369 Parramatta NSW 2124**
3. **PHONE: Toll-Free 1300 725 103 8am-5pm** Mon – Fri

Please allow up to 10 business days for delivery. All sales subject to product availability and reservation acceptance. Credit criteria may apply. Our privacy policy is available online at www.bradford.com.au. You must be over 18 years old to apply. From time to time, we may allow carefully screened companies to contact you. If you would prefer not to receive such offers, please tick this box. ❑

READERS' WORLD

GO AHEAD, HAVE A MOAN!

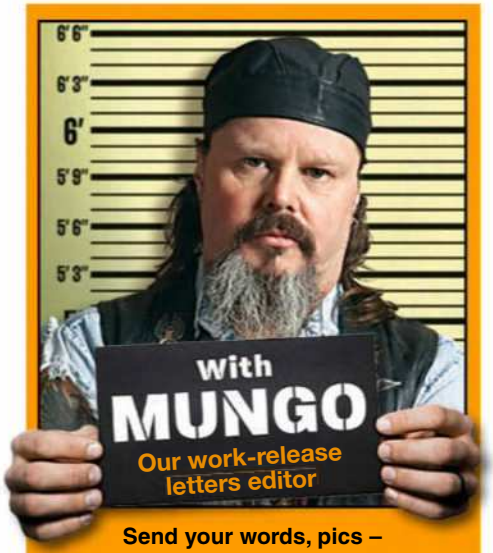

Send your words, pics – **WHATEVER – to Mungo at Readers' World c/o THE PICTURE, PO Box 4088, Sydney, NSW 2000, or email the big fella at mungo@bauer-media.com.au**

MUNGO'S ON TWITTER

That's right, I'm tweeting me heart out for the people. None of that what-I-had-for-brekky or I-just-done-a-big-poo stuff, just my usual classy shit. It's at: https://twitter.com/ThePictureMungo

FRANKIE-LY SPEAKING

WHEN I saw Frankie, the Homie in #1457, I immediately thought of Aussie actress Isla Fisher. Just something about her face and cheeky little smile. Good enough for an Attack of the Clones, Mungo?

T.B., BURNIE, TAS

MUNGO SAYS: Good enough for me, T.B. You can be too ginge sometimes, and in the right light Frankie has just the right touch of ranga. Not that I'm knockin' Isla, fuck no. She's a hot little Aussie and as funny as a fart at a funeral, and that ALWAYS cracks me up. She'd do me for a drinking buddy.

ANGE FOR PM!

MUNGO, now that another bunch of pollies have been busted for being dual citizens, can't we persuade you to put your hand up? Or if not you, can you think of someone who could do a better job than the useless shower of shit that are there already?

L.M., TENTERFIELD, NSW

MUNGO SAYS: I'm too busy. Beers to drink. Couches to lie on. Other people's kids to yell at. But I tell ya what, if Angela White – Oz's greatest ever porn star and good friend of THE PICTURE – ever decided to give it a crack, I'd be right behind her. Mostly to perv at her arse, but I'm sure she'd do a great job at... erm, whatever it is they do down there in Canberra. What's more, she'd do it naked! And they could re-name Parliament The White House. Win-win.

MUNGO'S SHOUT

Funny how some cunts can ruin ya day. You're sittin' at the bar, the footy's on, your team is winning and that five-beer glow is kickin' in, and some shitweasel wants to have a moan at ya.

The gummint. Donald Trump. Kid's today. The price of fucken petrol. His daughter's boyfriend left her for a transgender North Korean go-go dancer with PTSD. His wife, on the other hand, insists on sticking around.

Well, you say, that's all very fucken sad, but we're a good chance this year and would you mind shutting the fuck up because the second half is about to start.

Nah. The drought. Too many refugees. The local council's re-zoned his street as a nuclear waste dump and it's gunna fucken ruin his roses. The sad rain continues.

Meanwhile, you've missed three tries and a shot at penalty goal. Everyone else is bouncing off the walls, high-fiving each other and ordering victory rum, and you're stuck listening to shit-for-brains telling you why the world sucks shit.

Well, HIS world does. Yours is fine, full of rum and premierships, pizza and a maybe even a root if the barmaid follows through on her promise.

So you explain to misery-guts the immediate benefits to his health and well-being if he stops being a whining prick.

So then he says, "You don't have to be rude about it."

Actually, fuck-knuckle, apparently I do.

LETTER OF THE WEEK
WINS $200

EVERY LETTER PRINTED WINS $50

LETTER WITH A PICTURE WINS $100

HEIL PRINCE OTTO!

HI MUNGO. I'm gutted, as I know you would be, being a lover of everything royal, with the name given to the newest member of the Queen's family. Now I know England and France have buried the hatchet in recent times, but Louis? I reckon that's a slap in the face of all royal watchers and you should all be up in arms. I think a name such as 'Nephew of Pippa the Hottie' is far more appropriate. Any thoughts?

P.S., METFORD, NSW

MUNGO SAYS: Strictly speaking, since the Pommy royals are all Krauts, he should be called Fritz or Otto or something. N.O.P.T.H. could be used as one of his titles, just after L.L.R.B.I.T.W. (Luckiest Little Rich Bastard In The World) and W.N.N.T.W.A.D.I.H.F.L. (Will Never Need To Work A Day In His Fucken Life).

THAT'S GOLD!

MUNGO, I had a great idea. I'm bored shitless every time the Olympics come around, but what about a stripper Olympics? Instead of the usual strip comp, divide it up into separate events, like the pole, the giant champagne glass, the lap-dance, the two-girl lezzo show, etc, have lots of heats, a final and give out medals. It could easily last two weeks

N.B., TOWNSVILLE, QLD

MUNGO SAYS: Yeah, an international, nothing-but-the-best, highly competitive stripper Olympics is just what we need. I couldn't give a fuck about the regular Olympics, but I reckon I could get excited about that. You have my blessing.

MUNGO WANTS TO KNOW...

Why can't I get a 28 can slab? There was the 24 can slab. Then some genius brought out a 30 can slab. So why not a 28 canner? With seven days in the week, it'd be easier to keep track. Just sayin'.

the Picture

This week's question:
What's your favourite porn movie title?

Editor
James Cooney
Lawrence Of A Labia
Senior writer
Roger Crosthwaite
Big Trouble In Little Vagina
Writer
Thomas Oakley-Newell
Edward Penishands
Editorial coordinator
Emily Rattenbury
Gulp Fiction
Photo editor
Kristi Bartlett
Full Metal Jackoff
National Sales Manager
Pat Campbell
(02) 9282 8369
pcampbell@bauer-media.com.au

Publisher Andrew Stedwell
Production Controller James Cooney
Chief Executive Officer Paul Dykzeul

Published by Bauer Media Group
ABN 18 053 273 546, 54-58 Park Street, Sydney, NSW 2000.

©2018. All rights reserved. The trademark THE PICTURE is the property of Bauer Consumer Media Limited and is used under licence.

Printed by PMP Print Pty Ltd
ABN 76 051 706 499, 31-37 Heathcote Rd, Moorebank, NSW 2170.

Head office
Level 11, 54 Park St Street, Sydney. Postal address: GPO Box 5201, Sydney, NSW 2001. Phone (02) 9288 9686. Fax (02) 9288 9151. Melbourne: 102-108 Toorak Road, South Yarra, Vic 3141. Phone (03) 9823 6333. Fax (03) 9823 6300.
Email picture@bauer-media.com.au.
Distributed by Network Services, 54 Park Street, Sydney, NSW 2000.
Phone (02) 9282 8777. *Recommended retail price.

THE PICTURE accepts no responsibility for loss or damage of freelance contributions.

BAUER
ISSN 1033-3258

YOU'RE JOKING

100% POLITICALLY INCORRECT!

Q. WHAT'S THE DIFFERENCE BETWEEN A DOLE BLUDGER AND A PIZZA?
A. A PIZZA CAN FEED A FAMILY OF FOUR.

T.R., DUBBO, NSW

IF A fireman's business can go up in smoke, and a plumber's job can go down the drain, can a hooker be laid off?

X.T., RINGWOOD, VIC

A FRENCHMAN, an Italian and an Aussie were arguing about who was the best lover.

"When I'm in bed with my wife I use such tender foreplay and great technique that she levitates and rises a foot off the bed," said the Frenchman.

Not to be outdone, the Italian said, "I whisper in her ear and employ such sensuous lovemaking that she moans and rises two feet off the bed."

"That's fuck-all," said the Aussie. "After I've finished a good root with the missus, I wipe my old fella on the curtains and she hits the bloody roof!"

T.W., WOOROLOO, WA

Q. HOW DO YOU KNOW IF A WOMAN USED A VIBRATOR WHILE SHE WAS PREGNANT?
A. THE KID STUTTERS.

L.W., CROYDON HILLS, VIC

TWO drunk girls stopped to piss in a cemetery after a long night out drinking and partying.

The first girl squats by the car and starts to pee. She then realises she doesn't have anything to wipe with, so she takes her undies off and wipes herself, and throws them away.

The second girl squats near a gravestone and starts to pee. She also realises she has nothing to wipe with. She saw her friend use her panties but she thinks to herself, 'I'm not using my panties, these are eVictoria's Secret and too pricey to throw away.' So she grabs a ribbon off the gravstone and wipes herself.

The next morning the husbands of the girls call each other. The first girl's husband says, "Mate, my wife came home with no undies on and can't remember a thing. I'm divorcing her."

The second husband says, "That's nothing. My wife came home with a ribbon stuck to her arse saying 'We will never forget you!' signed by Mick, Leo, Tyrone and the rest of the boys at the footy club!"

TIM, LITHGOW, NSW

JOKE OF THE WEEK
WINS $100

A MAN was sitting at a bar crying. His mate walked in and asked, "What have you got the shits about?"

The bloke weeping said, "The doc just told me I have to take these fucking tablets for the rest of my life."

Cheerfully, his mate pointed out that many people have to take tablets every day of their lives.

"Sure," he replied. "But he only gave me ten."

SMURF, PERTH, WA

THE drunk was showing off his new apartment to his mates. He led them into his bedroom where there was a giant brass gong hanging on the wall.

"What's that big brass gong for?" one of the guests asked.

"That's the talking clock," the man replied.

"How does it work?" they asked.

"Watch," the man said, giving it an ear-shattering whack with a hammer.

Suddenly, someone on the other side of the wall screamed, "For fuck sake, you wanker, it's 2 o'clock in the fucking morning!"

ROB DOG, HOBART, TAS

THREE old ladies are sitting on a park bench when a wild flasher appears and opens up his trench coat to reveal his nakedness.

The first old lady has a stroke. Then the second old lady has a stroke. But the third old lady can't reach.

R.T., SEVEN HILLS, NSW

THE missus and I had a huge row last night. She called me gullible and said I was "financially irresponsible".

I can't wait to see the look on her face when I tell her I've jwon the Nigerian lottery.

S.M., HUSKISSON, NSW

Q. WHY DO MARRIED MEN LIKE BLOWJOBS SO MUCH?
A. THE 15 MINUTES OF SILENCE.

A.R., ARNCLIFFE, NSW

"EXCUSE me," I said to the woman in front of me on the bus the other morning. "You have some semen on the back of your jacket."

"I'm sure it's not semen," she replied. "It's probably yoghurt."

"Nah, I'm sure it's semen," I said.

"I don't ejaculate yoghurt."

D.J., LEURA, NSW

QUOTE OF THE WEEK

"I WAS MADDER THAN A MIDGET WITH A YO-YO!"

- LARRY THE CABLE GUY

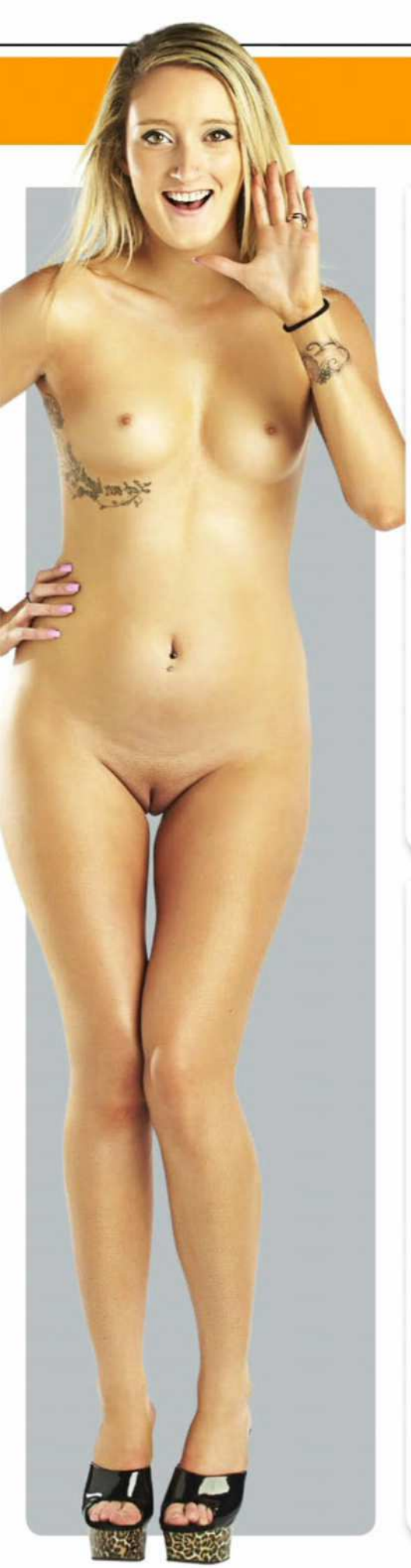

Got a grouse joke? Post it or email it to picture@bauer-media.com.au and we'll send you $20 if we publish your jape. PLUS Joke of the Week gets a YOOJ $100!

THE PROFESSIONAL

SEPPO COMEDIAN **KEVIN JAMES**

"THERE'S NO BETTER FEELING IN THE WORLD THAN A WARM PIZZA BOX ON YOUR LAP."

"My fitness goals are different than most peoples. Most people want to lose enough weight so they look good in a bathing suit or they want to lower their cholesterol. I just want to lose enough so my stomach doesn't jiggle when I brush my teeth."

"LOVE THE QUESTIONS AT THE AIRPORT BECAUSE THEY MAKE YOU FEEL REAL INTELLIGENT. 'SIR, DO YOU KNOW WHAT'S IN YOUR LUGGAGE?' 'NO, I TIED A SOCK AROUND MY EYES AND PACKED WITH MY FEET. I'M THINKING HOT DOGS AND GUNPOWDER.'"

"I was getting so fat that having a shower took as long as washing my van."

"THANKSGIVING, MAN. NOT A GOOD DAY TO BE MY PANTS."

"I went water skiing and I found out that I scream the exact same if a great white attacks me... or if a piece of seaweed touches my foot."

THE JOKE'S ON YOU

THIS WEEK: SCUMBAG COMEDIAN **BILL COSBY**

Q. WHY DOES BILL COSBY CRY DURING SEX?
A. PEPPER SPRAY.

Bill Cosby will be launching a new TV show. It's called *Women Say The Darndest Things*.

Q. WHAT DO BILL COSBY AND SANTA CLAUS HAVE IN COMMON?
A. THEY DON'T COME UNTIL YOU'RE ASLEEP.

My girlfriend started reading Bill Cosby's autobiography, but it put her to sleep.

Q. WHAT'S THE DIFFERENCE BETWEEN BILL COSBY AND A RAP ARTIST?
A. ART.

A new study shows that women who get more sleep have better sex. Unfortunately the study was conducted by Bill Cosby.

Q. WHAT'S BILL COSBY'S FAVOURITE MOVIE?
A. SLEEPING BEAUTY.

Did you hear Bill Cosby likes pudding? Pudding his dick where it doesn't belong!

MY HOLIDAY FUCK

READER'S ROOTS FROM AROUND OZ

IF THE VAN'S A-ROCKIN'...

ME AND my girl didn't have a lot of coin for our first holiday together, so we borrowed a mate's tiny caravan and looked up all the caravan parks up the coast.

The thing was, we were in that phase of our relationship where we had to fuck all the time, very energetically, and for hours, and we didn't anticipate the van would be so, well, cosy.

So the first night on the road we checked into the park and set up our van. It was the smallest one in the park, and you could practically stand in the middle and touch both walls at once.

Still, we were both heaps horny, so we folded the bench down to make the bed, chucked the mattress on top and went at it.

When I say we were energetic in the sack, I'm understating it – we were downright athletic.

Every position under the sun, lots of jumping around, and Cath had a habit of screaming and pounding on the walls with her fists when she came.

We were going flat out, with Cath bracing her feet against the walls to stop herself falling off the bed and me making the whole thing shake as I thrust my todger into her.

And she was really giving some back by pumping her hips up and down, so we had lots of action and counter-action going on.

That could cause problems even in a flat, but in a midget caravan in a park surrounded by people, it wasn't long before we started to draw attention.

I was on top of Cath going hell for leather when I happened to look out of the window and notice that people had their lights on and their curtains open everywhere.

Some were even coming out to have a geek at us.

Next morning we got a few funny looks in the amenities block, but I reckon they were just jealous.

P.L., MURWILLUMBAH, NSW

BEACH COMBER

MY GIRLFRIEND had just dumped me for someone else, so I took myself off to a resort near Cairns for a bit of R and R.

But I got to this joint and discovered I was the youngest person there by about 30 years. At night the bar was full of old cunts and their old wives gasbagging about their latest operations, and the most exciting thing going was the all-you-can-eat seafood buffet.

I stood it for two nights before I cracked and took a couple of six-packs down to the beach to get hammered by myself.

I was about three beers in when I saw a bonfire down the beach where a bunch of Danish backpacker chicks were getting stuck into some goon, so I sat down and offered my beers around and soon we had a fairly good party going.

I immediately focussed my attention on this one cutie, Dana, who snuggled up to me and started stroking my thigh as she sank more beer and wine.

It was pretty easy to cut her out from the herd once I told her I had a luxury hotel room a short stroll down the beach, as she'd been staying with her friends in tents in the local camping ground.

I whisked her up to my room where we raided the mini bar and got even more hammered. Then I had a bright idea and took her back downstairs so we could skinny-dip in the hotel pool – hey, it was 11 o'clock and the geriatrics had sacked out hours ago!

She looked so hot I cornered her in the spa, pulled her legs up over my shoulders and was giving her my best hip-shakin' action under the tropical moon, when one of the staff came out and told us to take it inside.

Yeah, no worries – so we went inside and barely came out for the next three days.

Best break-up recovery holiday root ever!

K.L., SINGLETON, NSW

Girls, send us a nude or topless photo of yourself to run along with your fuck story and we'll pay you $250!

SCORE $250

Score $50 if we publish your hot tonking tale! Make sure it's no longer than 300 words, and include your current address and phone number. Letters may be edited for clarity.

Each photo must be signed on the back by the F*** Pix girl in the photo. Please include your phone number and a copy of your photo ID.

☐ I hereby give THE PICTURE magazine the right to publish one of the enclosed photos of me. I am over 18 years of age. Any persons sending F*** Pix photos without the written permission of the subject will be liable to criminal prosecution.

☐ I give permission for my photo to be used on the Internet.

☐ Tick if you do not wish us to provide information about you to any organisation not associated with this competition.

NAME

ADDRESS

DATE OF BIRTH

PHONE POSTCODE

SIGNATURE

VIVA ESPANA!

ME AND my bestie Julie went on one of those bus tours around Europe a couple of years back. The main reason was that it was cheap and everything was included, even booze on the bus.

Plus, we figured there'd be a stack of guys we could jump on if we got horny, which, knowing us, was bound to happen.

Well, the bus kept breaking down, the booze was the filthiest red wine I'd ever tasted, and all the blokes on the tour were either with their girlfriends or total fuckwits.

The one bright spot was one of the tour guides, Arturo, an olive-skinned Spanish guy with big dreamy brown eyes and hips like a snake.

I was cracking a widie over him from the get-go, so it was just a matter of when I could get him alone so I could sling a leg over him.

It happened one night when the bus crawled to a stop outside this shitty hostel we were booked into. Everyone else fucked off to the local tavern but I hung around, and as soon as the coast was clear I knocked on the door of the room Arturo was sharing with the driver.

He answered bare-chested in a pair of tight jeans. I figured he knew I had the hots for him by the way I'd been flirting, so I don't think he was surprised when I stuck my tongue down his throat and my hand down his pants.

I shoved him back on the bed, pulled the crotch of my knickers to one side and slid his meaty wang into what was probably the wettest snatch he'd ever encountered.

The frustration of bouncing around on that bus for 10 days came raging out of me as I pounded myself on his cock.

The driver kept falling asleep on the bus for the rest of the tour, 'cos me and Arturo ended up fucking every night.

MAZ, COFFS HARBOUR, NSW

INTERNUTTERS

SEND US YOUR FUNNY PICS!

picturemagazine
ThePictureMungo
www.picturemag.com

BREKKY AMBUSH

"Shhh! Don't tell anyone I'm here!"

GREAT MYSTERIES OF THE WORLD

It's the Loch Ness emu!

OFF-OFF-ROAD

Fucken 4WDs can go anywhere!

RIDGY DIDGE!

Food is over-rated anyway.

WIFE MATERIAL

PIC OF THE WEEK

We don't know who she is, but we definitely want to marry her.

SEND US YOUR JPEGS! Seen something HIGH-LARIOUS on the world wide web lately? Tag it INTERNUTTERS, forward it to ***picture@bauer-media.com.au***, and if we piss ourselves laughing we just might run it in the magazine. Get on it!

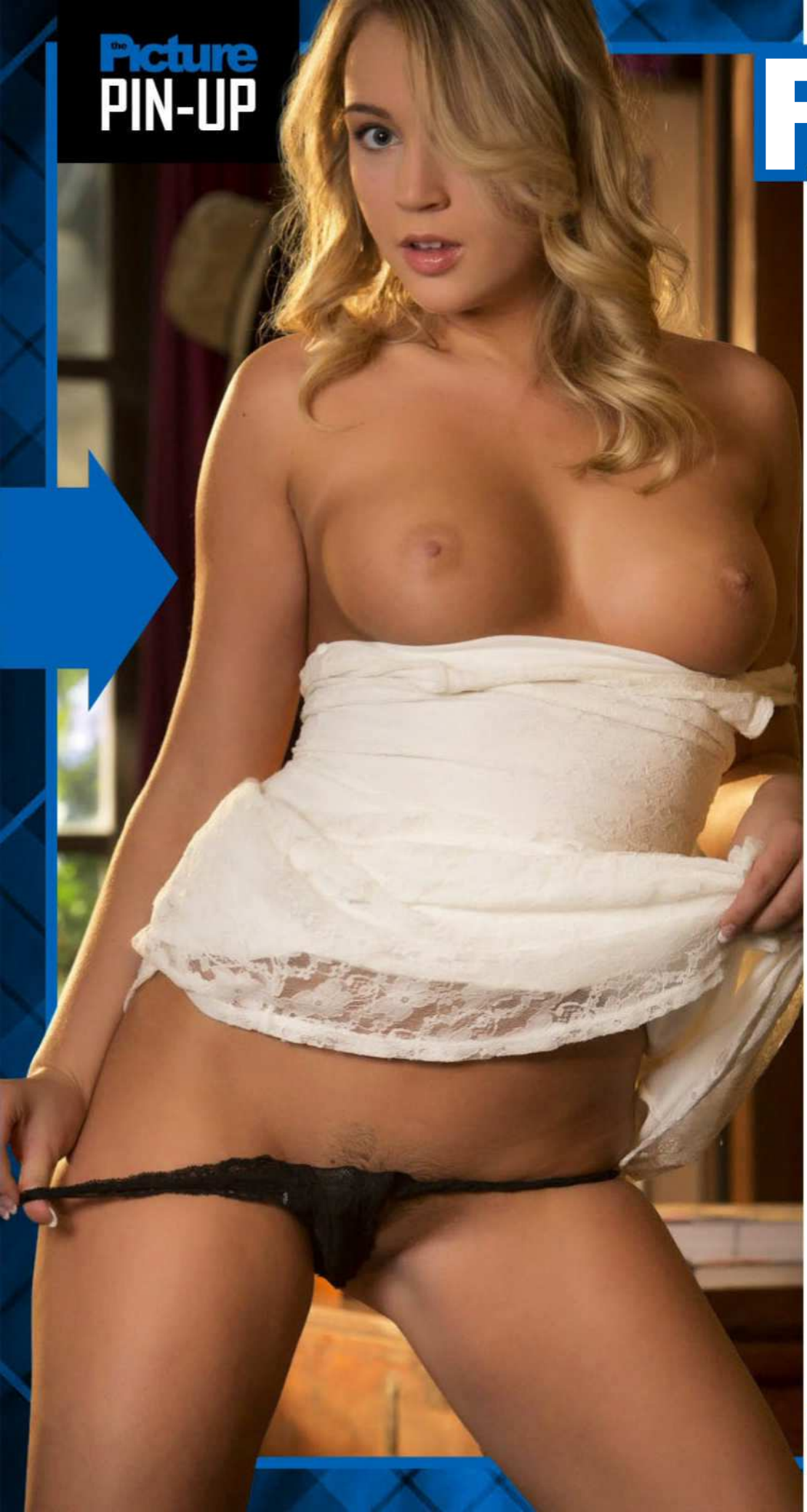

the Picture PIN-UP

FORCES OF NATURE

Zoey's taking on the world of porn – and winning!

MORE OF ZOEY'S BEAUT BAPS!

SOME successes are due to HARD WORK and GRITTY DETERMINATION, like polishing off a case of beer in an arvo, or winning your office footy tipping comp.

While others, like STIFFY-INDUCING Zoey Taylor's rise to porn stardom, can happen by sheer GOOD LUCK.

"I was trying to find a modelling agency for some photographic work and accidentally contacted a porn agent," laughs the 22-year-old stunna. "After we spoke, I thought why not? I love sex, so this seemed like a dream career!"

You made the right choice. Have you always been a RAGING NYMPHO?

"Not at all. I used to be the shy, innocent, girl-next-door type. And before porn I hadn't done anything really crazy. But once I discovered there was this whole other side to me, I loved it!"

What's something KINKY that your fans might not know about you?

"I USED TO BE THE INNOCENT GIRL-NEXT-DOOR"

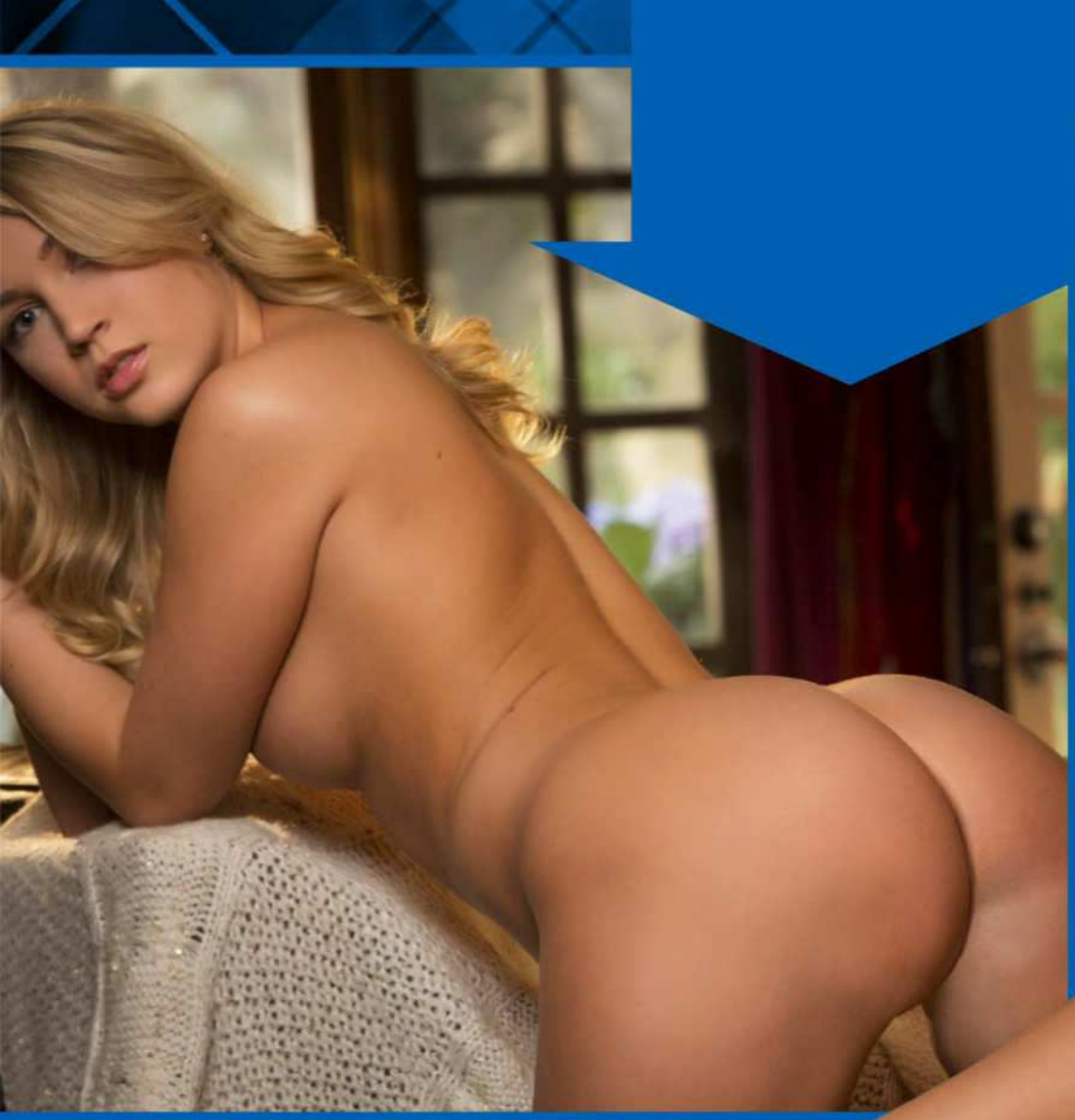

"I think they'd be surprised to know that I film a lot of femdom [that's FEMALE DOMINATION – ed] and humiliation videos in my spare time. I might seem very submissive but I'm addicted to telling my slaves what to do. They are very loyal to me, as they should be."

Is there anything you're itching to do in porn?

"I want to take my career slowly and enjoy every second of it. I'd love to do an anal girl/girl scene or maybe something with a strap-on. Both are things I've never done."

What kind of fuckumentaries do YOU like to watch?

"I don't have a specific scene or movie. I watch a lot of girl/girl scenes, especially with brunettes. I suppose I watch the type of scene I'd like to be cast in so I really enjoy what I do!"

And how do you JILL OFF when you're all alone?

"I usually just use my hands,

ZOEY TAYLOR

#1457 PIN-UP

but now and then I really enjoy my Hitachi. It feels even better with a butt plug. So when I do use toys, that's my go-to every time."

What's something blokes get wrong when SINKING THE SALAMI?

"I think foreplay is really important for women. Never skip the fun stuff that goes before actual sex, and take your time because she will love you for it." ■ Picture

"IT FEELS EVEN BETTER WITH A BUTT PLUG"

PERFECT Harmony!

And on a Friday arvo,
God made this glamma

MADE IN OZ GIRL

A BIT like the postman, Melbourne keeps delivering the goods. This time it's 23-year-old YOONI student Harmony.

"I had sex soon after this photo shoot," admitted the boner-causing brunette. "The whole thing just really turned me on."

We know the feeling. You're hotter than the Sun!

"I think I'm becoming a bit of an exhibitionist. A few years ago I would never have done anything like this."

Please tell us you're single, even if you're not.

"I'm seeing a guy at the moment. He's really good in bed. I've never been happier."

Good for you. What does he do that drives you wild?

"Lots of things. I really enjoy it when he goes down on me and we've been having lots of fun with anal too."

Has the vagina gone out of

MADE IN OZ GIRL

"I HAD SEX AFTER THIS PHOTO SHOOT"

fashion or something?

"No, but anal is a really fun way to mix things up. The first time I tried it I was drunk, but now I actually love the way it feels. It's a totally different feeling."

Where is your most erogenous zone?

"Definitely my neck. If the right guy knows how to kiss me there, it'll drive me absolutely crazy."

Tell us about your wildest night out?

"My friend and I were at a bar and ended up going home with a guy and having an amazing threesome. We didn't know at the time, but he was actually a cop."

Well, at least he didn't tase you. Picture

SPOT THE DIFFERENCE

AUSTRALIA'S RUDEST PUZZLE!

2 DIFFERENCES

3 DIFFERENCES

4 DIFFERENCES

WIN

$250

HOW TO* ENTER

TO BE in the running for the $250 prize, list the differences between the matched photos (eg, between pics A and B, C and D, and so on). THEN post your answers to at Spot the Difference #1457 C/O THE PICTURE, GPO Box 4088, Sydney, NSW, 2000; OR email to picture@bauer-media.com.au with SPOT THE DIFFERENCE #1457 in the subject line.

5 DIFFERENCES

6 DIFFERENCES

* Terms and conditions on page 64

CHEEKY CROSS

AUSTRALIA'S RUDEST CROSSWORD!

WIN $1000

WHEN YOU'VE FILLED IN THE CROSSWORD CORRECTLY, THE SHADED SQUARES, READING TOP TO BOTTOM, LEFT TO RIGHT, WILL REVEAL THE OWNER OF THE BREASTS.

ACROSS

1. Guys who run bollock-naked across sporting fields – don't they give you the shits! (9).
6. Single men who fart **OR BELCH AS** much as they please – they've no missus to complain about it (9).
10. To most girls my dick is nothing but a child's plaything (3).
11. Let her stroke your bat **AS SHE** watches the cricket (5).
12. **U BEST** get them tied if you're sick of getting her pregnant (5).
13. Pulling the pod can cause this severe sight disorder (9).
15. It's where you need to be careful with your soap handling in the shower (4).
16. One of a pair found in the scrotum, but don't kick it around! (4).
18. "I like my sex **ORAL," MS** Lovelace once said of her principles (6).
20. Anyone who tries to take a girl against her will deserves a **BAD CUT** with her fingernails (6).
21. Show off your arsehole and make a chick **GRIN** (4).
23. Watch me **RAM** a limb up her (3).

24. Be careful if you're doing a dorky chick, you don't want to **REND** anything (4).

25. You don't need this geography book to find a map of Tassie! (5).
26. **HI, RAY!** You're looking very bushy down below! (5).
27. Guys selling drugs make my mate **DES REAL** mad (7).
29. I can pervert your mind as my clues **PERVADE** your sub-conscious (7).
32. The football team that will often 'Kane' their opponents (5).
34. A pussy that drinks milk (3).
35. Placido's a bloody good singer, but he's **NOT 'ER** type (5).
36. I went to the beach, **AND TEN** girls were there getting nicely browned ... (6).
39. ... and luckily for me, they were all **NUDES** (5).
41. Red-hot curry **SEARS** most backsides the morning after (5).
44. The sort of bloke who will **LIE** to you (3).
46. The operation was a success, and **I AM NOW** dickless with a nice rack (5).
48. They call her the Town ..., 'cos everyone's ridden her (4).
49. Noah's floating knocking shop (3).
51. My little wriggling trouser creature – it can play havoc with your computer! (4).
55. What a nerve! My ex-wife wanted to **BAR ME** from the ... fluid! (5).
56. First name of the legendary sheila mentioned in 18ac (5).
57. In the **MORN**, my performance is pretty average (4).
59. He loves his little willy, but if he wants to see **IT, ED** must lose weight (4).
61. What a lawyer calls his undies! (6).
62. If my sex drive was any stronger, **I'D BOIL** (6).
63. Homer Simpson's beer of choice (4).
65. Show your bum after dark (4).
67. Giving a head job to a liftman? (5,4).
71. That rapper you find working at the cinema who wants it Nice & Slow (5).
72. A banana's one. I know 'dildo' has five letters, but that's not the answer (5).
73. Farmyard mother who loves the old cock (3).
74. Just because he's **SINGLE, TOM** thinks he can go around pestering the young girls (9).
75. He was a bit of a philanderer, that Shane **WARNE, SO I'M** told (9).

DOWN

2. I sent Maria Sharapova a text which read 'I want to put my rod **IN UR ASS**'(7).
3. In poker it's a **CASE** of who holds the top cards (4).
4. I love it when the girl's boobs are genuine (4).
5. Surname of Tiger, the golfer who put it in more holes than most! (5).
7. Termites crawl up his crack when he **TANS** his backside (4).
8. I often **MUSE** about those bloody big birds - how do they run 50 kph? (4).
9. For my mates Dick **OR PETE, A** surgeon offered to perform the snip at a cut-rate (7).
13. Nakedly ride a donkey (4-3).
14. Only one snag! But she still played 'hide the ...' (7).
15. Wanked jumpily (6).
17. What is Sammy's **DEAL? IS** she leaving Nick to hook up with chicks? (6).
19. "Excuse my cheek", she said, "but would you like ketchup on your bangers?" (5).
20. How far must **U ROAM** to find French love? (5).
22. A smelly root that wards off all ills! (6).
24. Sexy little creature found in the woodlands (5).
28. The same old boring bonking position that's difficult to get out of (3).
30. A gun that fits you like a jigsaw (5).
31. Richard Branson's air hosties – they've never done it! (7).
33. Take a shit in **TRAINS** with difficulty (6).
37. They smell! (5).
38. Have a piss or ... the dragon (5).
40. I'm always **CURSING NEW** words for rooting. This one must mean 'taking it out'! (10).
42. People pay money to see her make an ... of herself (10).
43. It gives a good blow-job when you're hot (3).
45. A pool player uses it to pop his balls in his pocket (3).
46. She eventually stopped herself from drinking breast milk **AND WEE** (6).
47. **A MAD** fool who trusted the world's first woman (4).
50. A young playful pussy - the best kind! (6).
52. Uh-oh! That feral creature is doing **POOS** on the floor! (4).
53. She sounds like a mole and hangs out with gangsters (4).
54. The bloke who shagged your mum most, I hope (3).
58. A knockback, like the one I got at a **FUR SALE**, when I asked if she'd show me her beaver! (7).
60. Now my dental visit **IS OVER, I** can flash my pearly whites (7).
64. He leers, **SO LEG** it when you see him, girls! (5).
66. I went over to **MEG'S** place and gave her a pearl necklace (4).
68. A pregnant baker has a bun in one (4).
69. With my love of reds **I NOW** think I'll end up as a derro! (4).
70. I **RANG** her on the landline but some old crinkly answered (4).

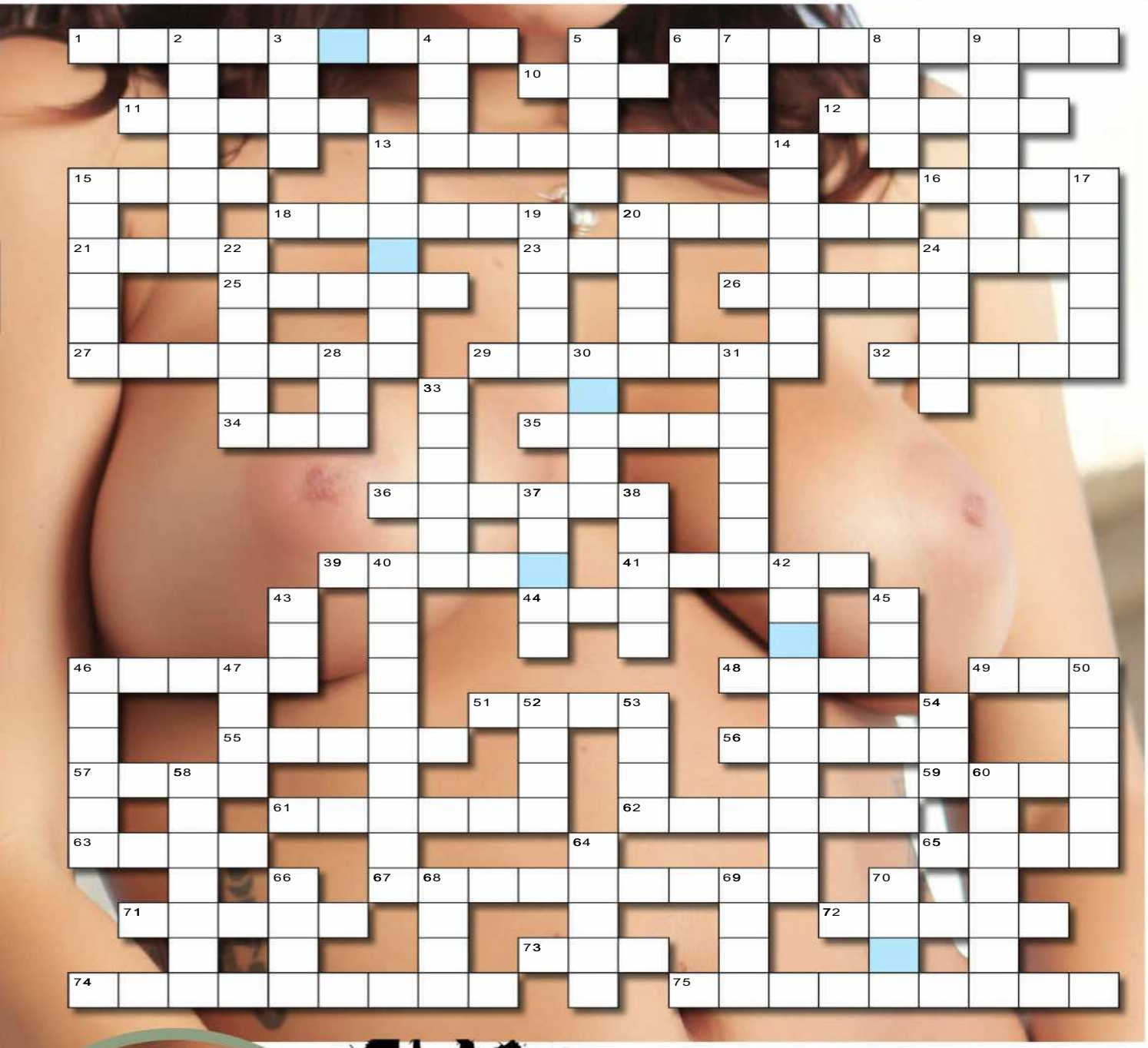

SEND IN TO WIN!

THE BOOBS BELONG TO...

NAME

ADDRESS

POSTCODE

Send the completed crossword to: **CHEEKYCROSS No. 1457, THE PICTURE, PO Box 430, Eastern Suburbs MC, NSW 2004** or you won't win anything.

Please see Privacy Notice on page 48. See page 48 for terms and conditions of entry. ☐Do not provide information about me to any organisation not associated with this competition. Entries close June 26, 2018. Answers will appear in the July 30, 2018 issue and the winner's name will be published in the July 30, 2018 issue. Authorised under NSW Permit No. LTPM/15/01204.

BRAIN TEASERS

SUDOKU

The goal of Sudoku is to fill each row, column and 3x3 block with every number from 1 to 9.

				4	5		2	8
		5			2	6	4	9
9	2		1			8	3	
		1	4	7	9	5		
	6	4			8		7	1
4	5	2	9			7		
3	7		8	6				

PICTURE FIND-A-WORD

Can you find the words below, from our rude word search?

G A T D A F W G F G W Y
B U G G E R E D N B E B
N I K I R R A L O S G J
U Z O Q E F Z N T Q O X
G A B T A R G Z H F V Z
J K X Y K O Z A U V V W
X O B G A R E H L S F Z
Y S E I Z Z O H C P C G
N U Y D B W R K Q C S U
R Y P S K I M P Y B O C
O N W O T S K N A B A E
H G C U D A K A K L M R

BONG, HORNY, RATBAG, CHOZZIES, LARRIKIN, KAKADU RAGBOX, BUGGERED, SKIMPY, BANKSTOWN

IDENTI-TITS

Can you match the noggin to the norks?

YOUR FACE, MY ARSE

Can you match the face to the rear?

MOVIE CROSS

WIN $250

WHEN YOU'VE FILLED IN THE CROSSWORD CORRECTLY, THE SHADED SQUARES WILL REVEAL THE MOVIE TITLE THIS ISSUE.

ACROSS

1. Puts worm on (hook)
4. Race official
8. Being untruthful
11. **See 51 across**
12. Homer Simpson's wife
15. Immeasurable
18. Coen brothers comedy, *Burn After* -
19. Mediocre
20. Grumpy
21. **With 8 down, Father Francis Tucker (5,8)**
23. Holidays owed, time in -
26. Cricketer's leg-guard
28. Tusked Arctic mammal
29. News
30. Lengthy account
31. Accessories
32. Tom Jones hit, *It's - Unusual*
34. American air force (1,1,1,1)
40. Space film genre (3-2)
43. Michael Jackson song, *Black* - (2,5)
44. Plane landing site
45. Jim Parsons' *The Big Bang Theory* character, - Cooper
47. Video game and film, *Mortal* -
48. Pet welfare society (1,1,1,1,1)
51. **With 11 across, Grace Kelly (6,6)**
52. *Thor: The Dark World* actress, Rene -
53. Always
54. Circuit-breakers

DOWN

1. Bread maker
2. Indy 500 state
3. Nauseous on boat
5. **With 36 down, Prince Rainier III (3,4)**
6. Armed conflict
7. Wild grass
8. **See 21 across**
9. Cut off
10. Small device
13. Cowboy's farewell
14. **With 33 down. This week's film (5,2,6)**
16. Easter chocolates
17. Shark relatives
21. Lowest in number
22. Kurt Cobain's group
24. Foolish
25. Valuable quality
26. **See 42 down**
27. Miniature tree cultivation
33. **See 14 down**
35. Prawns
36. **See 5 down**
37. Tool, - army knife
38. Pinkish-violet
39. Judi Dench and Bill Nighy film, *The - Exotic Marigold Hotel*
40. Law officer
41. Within building
42. **With 26 down, Madge Tivey-Faucon (6,5)**
46. Has (to)
48. Brazilian metropolis
49. Teen comedy, *American* -
50. Respect

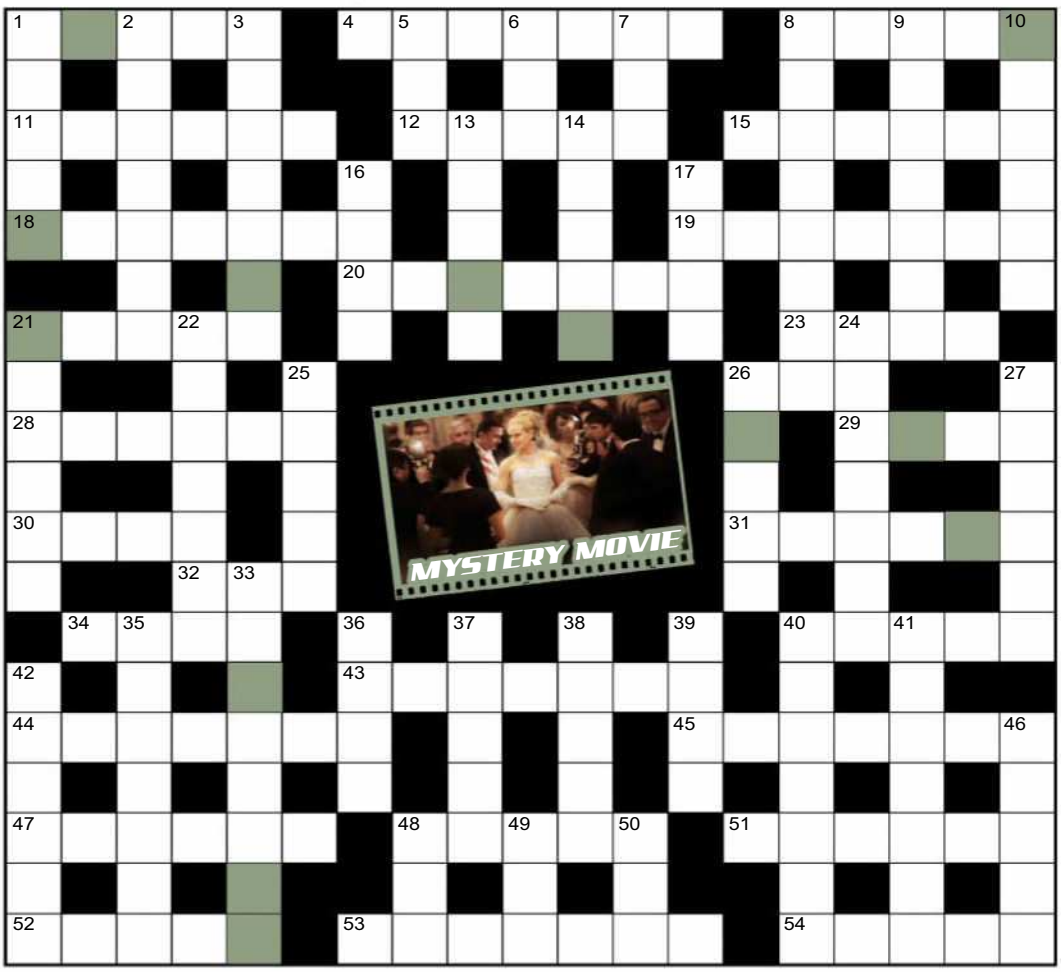

MOVIE CROSS ENTRY COUPON

THIS MOVIE IS...

NAME

ADDRESS

POSTCODE

Send the completed crossword to: **MOVIE CROSS No. 1456, THE PICTURE, PO Box 430, Eastern Suburbs MC, NSW 2004** or you won't win anything.

Please see Privacy Notice on page 48. See page 48 for terms and conditions of entry. ☐Do not provide information about me to any organisation not associated with this competition. Entries close June 26, 2018. Answers will appear in the July 30, 2018 issue and the winner's name will be published in the July 30, 2018 issue. Authorised under NSW Permit No. LTPM/15/01204.

ANSWERS

TERMS & CONDITIONS

#1453 WINNERS

SPOT THE DIFFERENCE
#1452 - R.R, EIMEO, QLD

CHEEKYCROSS
#1452 - K.W, TOWNSVILLE, QLD

MOVIE CROSS
#1452 - T.M, MERVEIN, VIC

#1453 CHEEKY

THE TITS BELONG TO:
DILLION

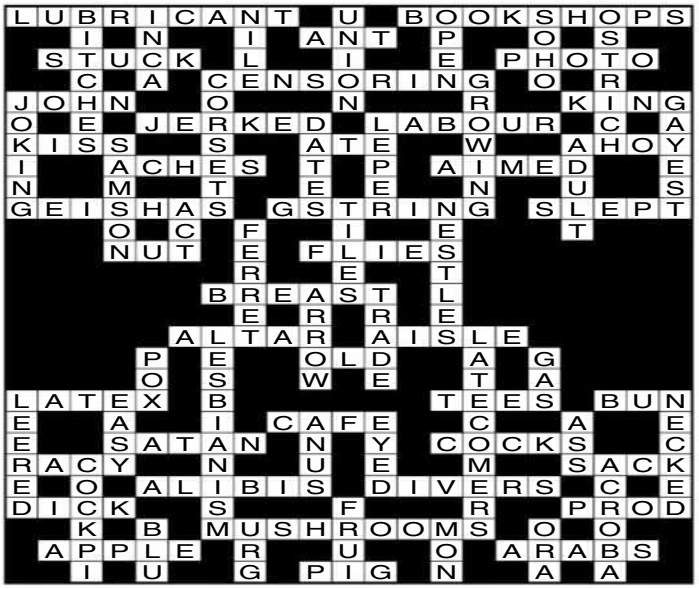

#1453 MOVIE

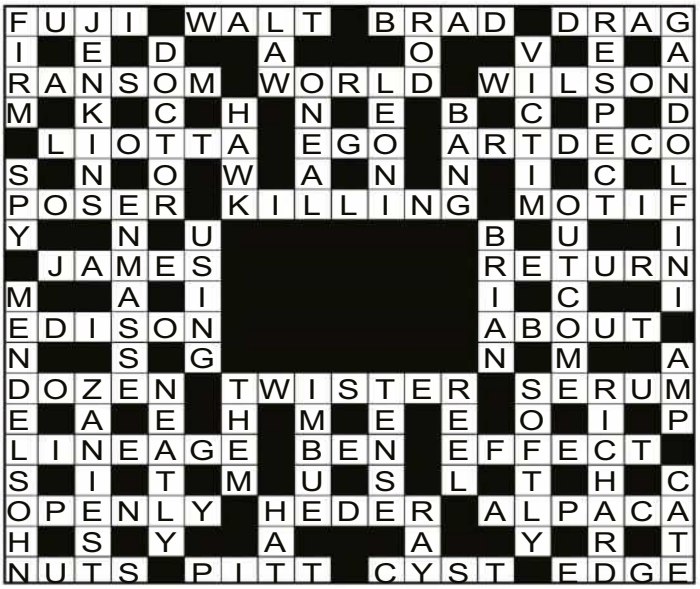

#1456 SPOT

SPOT THE DIFFERENCE SOLUTION

#1457 ANSWERS

SUDOKU SOLUTION

9	6	3	2	8	5	4	7	1
2	5	7	9	4	1	8	3	6
8	1	4	7	6	3	9	2	5
3	9	5	4	1	7	2	6	8
7	8	6	3	9	2	5	1	4
1	4	2	8	5	6	3	9	7
4	3	9	1	7	8	6	5	2
6	2	1	5	3	4	7	8	9

FIND-A-WORD SOLUTION

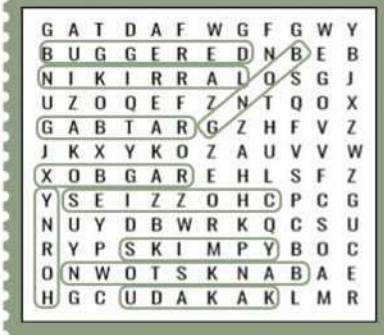

IDENTI-TITS

A = 1
B = 3
C = 2

YOUR FACE, MY ARSE

A = 3
B = 2
C = 1

PRIVACY NOTICE

Entry is open to residents of Australia aged 15 years and over. Employees of the Promoter and their immediate families and agencies associated with this promotion are ineligible to enter. Entrants under the age of 18 years must have prior parental or legal guardian consent to enter. This issue's *Cheeky Cross/Spot The Difference/Movie Cross* promotion opens May 21 and closes June 26, 2018. The draw will take place at Bauer Media, 54 Park St, Sydney, NSW 2000 on July 2 at 11am (AEST/AEDST when applicable). Winners will be notified by mail using the contact details on their entries and their names will be published in The Picture magazine on July 30.

Enter by correctly completing the relevant crossword/puzzle during the promotional period found in the relevant issue of The Picture magazine and sending the completed coupon to the appropriate address as follows: *Cheeky Cross: Cheeky Cross No. 1457, c/- The Picture magazine*, PO Box 430, Eastern Suburbs MC, NSW 2004.

Spot The Difference: Spot The Difference No. 1457 c/- The Picture magazine, PO Box 4088, Sydney, NSW 2000; or email to ***picture@bauer-media.com.au*** with SPOT THE DIFFERENCE #1457 in the subject line.

Please see Bauer Media Privacy notice below. Full terms and conditions can be found at ***www.bauer-media.com.au/terms/competition-terms.***

The Promoter is Bauer Media Pty Ltd (ABN 18 053 273 546) of 54 Park St, Sydney, NSW 2000. Phone: (02) 9282 8000.

Authorised under permit number: NSW: LTPM/17/02605.

METART™

WHERE FLAWLESS BEAUTY MEETS ART

1 Month for FREE

Metart is the world leader in artistic nude photography and film

VISIT NOW

METART.COM/PEOPLE/

XBIZ ADULT SITE OF THE YEAR PHOTOGRAPHY WINNER

AVN NOMINATED FOR BEST GLAMOUR WEBSITE NOMINEE

XBIZ ADULT SITE OF THE YEAR SOLO GIRL WINNER

STRAYA BABES

DIAL & GET SOME SWEET ACTION!

AUSTRALIAN BORN AND BRED!

1902 272 086

$2.69/min (inc GST) pay/mob extra.

Dial 1902 272 086 → Enter Her Pin Number → Connect Live & Enjoy!

Joan PIN: 7073
24 / F / Straight / Single
Southbank, VIC

Venus PIN: 7230
18 / F / Straight / Single
Hobart, TAS

Maya PIN: 7272
21 / F / Bi-Curious / Single
Gordon, ACT

Zara PIN: 7292
28 / F / Straight / Single
St Kilda, VIC

Sheila PIN: 7873
31 / F / Straight / Single
Noosa, QLD

Rita PIN: 7136
21 / F / Bisexual / Single
Carlton, VIC

Camila PIN: 7404
19 / F / Swinger / Single
Turner, ACT

Nat PIN: 7412
20 / F / Straight / Single
Port Phillip, ACT

Gabby PIN: 7172
23 / F / Straight / Single
Kings Beach, QLD

Lee PIN: 7499
25 / F / Straight / Single
Roverland, SA

Krystal PIN: 7339
34 / F / Straight / Divorced
Auburn, NSW

Kelly PIN: 7286
23 / F / Bi-Curious / Single
Castle Hill, NSW

Amber PIN: 7013
27 / F / Straight / Single
Sandy Bay, TAS

Charlie PIN: 7316
18 / F / Straight / Single
Richardson, NT

Lana PIN: 7347
20 / F / Straight / Single
Kangaroo Point, QLD

Provided by PCIM

50
HOME
The Picture
GIRLS
A HALF-CENTURY OF HOTTIES!

HOME GIRLS

GO HARD! GO HOMIES!

"I love watching porn"

KATIE // 21

SYDNEY, NSW

"I love watching porn," says this busty 21-year-old model and quick-fingered Xbox fan. "It gives me new ideas and things I want to try." ***Like group rooting?*** "I've always wanted to, but it seems all guys are afraid for some reason." ***Got any experience with girls?*** "Yes. It was fun. She knew what she was doing. I on the other hand had no idea." ***You have to practice a little bit more. And text the pics our way so we can offer some pointers. Do you like sexting?*** "All up for it. Just make sure you send it to the right number and don't accidentally dial 'Grandma'. Oops." ***What about putting on a show?*** "Everyone's had those times when you're drunk at a party." ***We'd be happy to miss the next cab home if that show was on offer.***

"Anything is more fun naked"

MONIQUE // 22

SYDNEY, NSW

When 22-year-old Monique encourages you to shoot your load, don't go jumping to conclusions. "I love guns and the power they have behind them. You have to love a guy who knows how to handle something like that." ***What sort of guns fire you up?*** "The typical hunting ones used for pigging and on goats. I don't go hunting anymore now that I live in the city. Back when I lived in the mountains, I used to go along." ***Would hunting be more socially acceptable if people followed your lead and did it naked?*** "Of course. Anything is more acceptable and fun naked. You might have to wear something over your boobs to keep you warm, but the rest should be nude." ***Then we can definitely call you a crack shot.***

"'I've been with three girls and two guys"

MILEY // 21

Fabio wannabes; put away the wax and cultivate the fur. And throw away your pants. Miley, 21, will be the reward for your efforts. "My big turns on are being with someone who is comfortable being naked." ***That's the office in with a shot.*** "Slight chest hair is also a must." ***Be gone Remington. Could the lucky, hairy, pants-free suitor bring some friends?*** "I prefer more girls in group sex. With guys I feel a bit more intimate. The most I have been with is three girls and two guys. Oral is my favourite, so we started off with an oral train then kind of just maneuvered into other positions. I don't really remember – everyone was everywhere – I just recall being held upside down. It all happened after a drive home from town, which is why I probably don't remember all of it. A pair started going at it and we all just joined in."

"Sometimes with a guy. Or a girl"

VANESSA // 26

Coming from Sweden, 26-year-old student Vanessa misses more about her homeland than smorgasbord crumbs in her sheets. ***What do you miss about not having a sauna close to your bedroom?*** "I miss the heat and always being able to sweat it out after a session." ***Hopefully you have kept up the fine, time-honoured Swedish tradition of walking around the house in your birthday suit.*** "I try to. Sometimes I bring it out to the pool." ***Mixing Swedish and Aussie traditions. Like tomato sauce on pickled herring or something. Do you swim naked alone or in a seething whirlpool of naked blondes?*** "Alone." ***Damn.*** "Sometimes with a guy. Or a girl." ***That sounds a bit better.***

"I like it really rough"

HELENE // 26

GOLD COAST, QLD

This spunk has an EXPLOSIVE sex life! "I once made love on top of Mount Vesuvius, the Italian volcano," the 30-year-old bubbled. "It was really romantic, going for it out in the open, looking down on the ancient city of Pompeii." ***Our volcanoes are about to shoot lava over your photos! Where else have you wrestled a wang?*** "In a car, in a forest, in a nightclub…" ***Right, we'll just put that down as EVERYWHERE. How does a root with you go?*** "If I'm in a romantic mood, I want lots of hugging and kissing and cheeky foreplay. But if I'm feeling naughty, I like it really rough. Doggy, hair pulling, being fucked up against the wall – all that good stuff." ***WOWZERS!*** "I also enjoy licking men's feet. That really gets me going. It's nice when a man licks my feet, too." ***Whatever floats your goat. Got a fantasy to share with us?*** "I think it would be really fun to have sex with two boys at the same time. You know, double penetration. It would be cool to have them both doing their best to get me off." ***Get your tag team partner ready, readers!***

"I love the feeling of water on my pussy"

RUBY // 30

As you can tell, 30-year-old Ruby is pretty fond of a nude dip. So much so, she likes to get photographic evidence of the event and send it to a reputable nationwide news source to make sure everyone shares her love of the water and her hatred of the bastard swimming costume. "I love the feeling of the water on my pussy and being at one with nature. I can have sex under the water any time. It turns me on." ***Any other beaut outdoor rooting spots?*** "In a Coles car park." ***It wasn't just the prices going down.*** "I have also done it at the movies, at the beach, in a graveyard and in the sauna at the gym." ***What do you like about being photographed naked?*** "I get to show my pussy and boobs off. I get to rub oil all over my body and I get an all-over tan. Guys get a free show. It turns me on and makes me want to do a porno." ***Don't let us stop you from pursuing that noble goal.***

"I hate wearing clothes"

GEMMA // 22

As 22-year-old Gemma and her stupendous 10DD assets show, the felt is not just handy for hitting balls around a table. ***How did the felt feel against your bare skin?*** "I was a different feeling, that's for sure. I know that as well as hitting a few balls about, you could have a lot of fun on the table itself." ***Did you know in snooker, a player sometimes gets the option to go the pink or the brown? Is that option available when racking up with you?*** "No. Definitely not. I love the pink only. I have never, ever, tried anal." ***What other games would be better played naked?*** "Naked Twister would be my first choice. But really, I would play any game if it involved getting naked. I hate wearing clothes." ***What brings on this totally rational behaviour?*** "Nothing usually fits." ***A fine excuse to get naked for us again real soon.***

HOME GIRLS

GO HARD! GO HOMIES!

"I like being naked"

HOLLIE // 23

NORTHERN RIVERS, NSW

"I am studying at the moment and I like being naked, I guess," says pert-arsed 23-year-old stunna, Hollie. ***Poverty and exhibitionism; a match made in Homie heaven. You look beaut naked. How do you keep your body in such good nick?*** "Thank you. I run on the beach every morning." ***Is running on the beach all you do?*** "I also go to the beach naked." ***Which is the reason we are begging the bosses to move the office north to warmer climes. Have you had much in the way of sex on the beach?*** "I try to keep it to once a week." ***That must take some self-control.*** "The sand gets a bit rough." ***Ever been busted?*** "Yep. Last week. They laughed. And joined in." ***WHAT?*** "We had fun. There was two of them." ***Have you had a lot of group sex in the past?*** "Nope." ***Keep on advertising yourself down the beach and you will get heaps of offers.***

"I feel confident when I'm in front of a camera"

MOUSE // 20

SYDNEY, NSW

"I work as a freelance writer," says ample-chested 20-year-old Mouse. "I love it. I am constantly working with creative people, it is very fulfilling." ***Can't be as good as the gig interviewing Homies. What subjects do you scribe up about?*** "I write creative pieces – and sometimes erotica." ***What gets your creative juices – and any other fluids – flowing when writing up some good filthy words?*** "Good music, my PJs and some chocolate. I like *The Boss* series by Abigail Barnette. She is my favourite." ***And you don't mind getting nude on film, as well as in text.*** "I feel most confident when I'm in front of a camera, so posing for you guys felt like an awesome opportunity. I have been naked in magazines before. I have lost count of the number of times I have done it." ***We are happy to add to the tally.***

"I'm a blowjob queen"

IVY // 25

Ivy, 25, is leaving her day job to go full time into porn. "I'm a blowjob queen and my performances are focused mostly on giving mindblowing head." ***Sounds a fine talent to share.*** "I like a good face-fucking, deep-throating and gagging. I've done some full sex scenes as well and I'll soon be doing my first anal performance. I really want to get into kinky porn and gang bangs in the future, as it's what I enjoy in my personal life." ***Gang bangs, you say?*** "The most cocks I have had at one time is about 10. It was a gang bang at a swingers' club in Sydney. It was hands down the most pleasurable sexual experience of my life. I squirted for the first time."

"I'm a huge fan of tying men to the bed"

EVA // 28

"I have to admit, I'm a huge fan of tying men to the bed and having my way with them. The control and dominance is very arousing," confesses 28-year-old Bedroom Babe Eva. ***Sounds like we'd nary complain if we were trapped inside. Even if the footy was on in the next room. What makes your room distinctively yours?*** "Copious amounts of dark chocolate." ***Your fridge isn't big enough?*** "It is a necessity after play or sex. And a silky bath robe and perfume – a woman must have something on hand to make her feel a little sensual." ***What sort of person is lucky enough to get invited inside to get sensual with you?*** "Someone who catches my attention. I like charm, confidence, a cheeky look with a certain lust or desire in the eyes. That's when I know that we're going to have some fun." ***Sounds complex. We just go for a pulse. Usually. What antics do you get up to in your bedroom?*** "There is a lot that goes on behind the closed door. A lot of energy, a lot of play, a lot of movement and a lot of noise. It always results in absolute pleasure and complete satisfaction." ***Sounds a load of fun. We think, anyway.***

HOME GIRLS

GO HARD! GO HOMIES!

"I'm completely comfortable naked in any situation"

LANA // 45

CHRISTCHURCH, NZ

"I'm completely comfortable naked in any situation," says 45-year-old bag girl Lana. ***Obviously not showing your face, though.*** "I don't want to be recognised. My face is very distinctive and it's quite known." ***And now your tits and arse are just as renowned. What nude bits are your best bits?*** "I like my hips, breasts, waist and arse." ***A fine foursome. What is the most unusual place you've been naked – even with your face out?*** "A petrol station." ***OK…*** "I drove naked as a dare. And the car broke down. My boyfriend, who was also naked, was forced to get out." ***Any other nude dares?*** "No more I can think of at present. I can always do some more, though." ***Righto then Lana, we dare you to address the United Nations General Assembly with your tits out.***

"I'll try anything once"

RAVEN // 21

BRISBANE, QLD

"I like to try new things," says adventurous 21-year-old admin chick Raven. "I have a rule that I'll try anything once." ***The office's resident incontinent midget with one leg just got a little bit excited hearing that. You can tell; he drools more. Tell us some of your pioneering efforts.*** "I was part of a threesome once." ***Is that right?*** "It was a 21st birthday present to the male party. Unfortunately, his girl got really jealous so it ended up just being awkward." ***What about one-on-one with the ladies?*** "I quite like having some fun with women occasionally. I have found they tend to be much more adventurous than men. I watch quite a lot of lesbian porn." ***A hobby shared by, well, every one of our readers. And most other blokes in the world, too. What gets you going in bed?*** "Being bitten on the neck. Hard. Not silly little love bites." ***We're sharpening the incisors right now.***

"I'm always nude"

FLORA // 26

26-year-old Dutch spunk Flora might miss Oz's bright weather as she heads back to Europe, but she will not wistfully pine for Australia's overzealous nudity police and their weird obsession with wearing pants. ***Have you been getting naked in the water and on the beach while travelling around Australia?*** "Yeah, sure, I like doing that. But it's often hard to get to those places without a car. I tried it twice at regular beaches, but a ranger approached me and told me I could get fined. Stupid laws here." ***Better in Holland?*** "Yeah, topless is always OK. And nude beaches are more common, so people aren't surprised. But I'm always nude at home or in the garden here." ***Need a flatmate?*** "But I have liked the nature and the beaches. I also enjoyed modelling work, which I started doing here. Arty nude shots in nature, mostly." ***Let's hear it for biodiversity.***

"We all bombed a hill naked"

AKI CAT // 23

A few lucky fucken pro-skaters have got to know white-hot 23-year-old skater chick Aki Cat. "I recently picked skateboarding up. I'm a big fan of skater boys and a groupie for professionals." ***Have you ever ridden your rig naked?*** "Yes, I did it at our last house party. We all bombed a hill naked." ***We? Sounds interesting. How many of you?*** "Six of us." ***Tops.*** "I dared them all to do it." ***You sound like a natural leader. Were there any scratches and cuts sustained in tender spots on the way down?*** "No, surprisingly not." ***What are your best skateboard moves?*** "All I can do is an ollie." ***You need to practise more – naked, of course. Have you used a skate park as a rooting venue?*** "Yes, after a drunken night at the pub." ***See, despite what you may hear, alcohol and four wheels do sometimes go together.***

"My ex and I made a crazy video"

JORDAN // 23

LOGAN, QLD

"It's time to start evening out my tan," says this 23-year-old stripping MILF. ***Sounds like your neighbours should invest in a ladder. Do you like working in the flange-out industry?*** "Love it. My job and my son are my hobbies." ***Which position gets you hot?*** "Doggy – typical female." ***In our experience, a typical female's favourite is on the couch watching shit reality TV. Where's the weirdest place you've done it?*** "In a random's driveway." ***A humping speed bump, eh? Made any porn?*** "My ex and I got a little too blind and made a crazy video. My girlfriend got to see because I forgot it was on my phone." ***Did we tell you we're out of credit and may need to borrow your handset?***

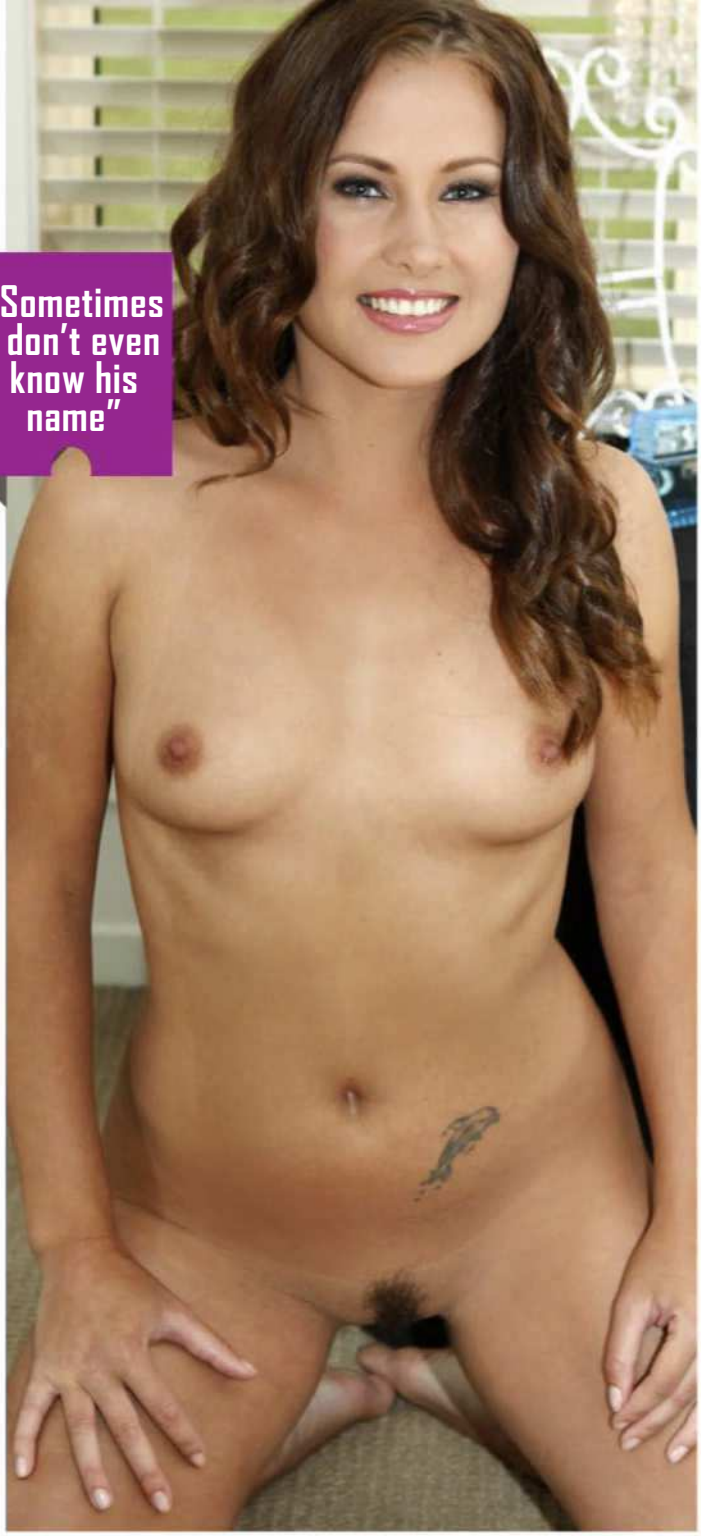

KARDINA // 28

"I am a swinger girl," says this hot Czech 28-year-old student. "I love having strangers in my bed. The less I know about them, the more it turns me on. Sometimes I don't even know the name of the guy." ***Just guys?*** "It's nice to have a girl in the bed. But much better is when there is also another guy... or two." ***Why stop at two?*** "My biggest session was with a lot of guys. There was not much space around me, you know." ***Jesus Christ in a sexually transmitted disease clinic! You're not exactly shy and reserved. What kinda stuff gets you going?*** "Any DP position is my favourite. One day in Australia I would love to organise a huge party where I would be the only girl and got all the fucking and sperm only for me." ***Don't ever go home.***

JESSICA // 26

"There's something about the water," says this 22-year-old Pom. ***Please explain.*** "Sex. On the beach, in the woods, even just going for a walk in the country. I've done it on a pathway in a local woods. I have no idea how that happened but was so exciting having the risk of getting caught so easily. But the beach is my favourite so far." ***Was it fun shooting out in the sea air?*** "I felt so sexy. The photographer made me feel so comfortable, as it was my first time. Also, being on a beach, I felt so relaxed, apart from when the occasional family would stroll up towards you... awkward." ***At least the dad had something to think about next morning.***

HOME GIRLS

GO HARD! GO HOMIES!

"My clothes were thrown out of the car"

TAMERA // 30

BRISBANE, QLD

It should come as no surprise that 30-year-old Tamera looks comfortable flaunting her taught tits for the camera. She's done a lot more in front of a lens. "I've made my own porn, but not for public viewing." ***What if we say please?*** "It's so much more fun than watching other people's porn. But that's OK, too. Man, some of the things people do to their bodies. The ickier the better." ***What else do you get up to when you're naked?*** "I'm a nude sunbather, but more famously a nude cook – in heels and an apron. Gotta be careful when frying. And I was dared to strip off while driving on the freeway, which was fine until we caught up to a traffic accident ahead. My clothes were thrown out of the car, so I had to do a glory run and grab them." ***Tamera, you're a beaut role model.***

"Three guys and two girls was wonderful"

ELLIE // 38

GOLD COAST, QLD

"I'm an auditory girl," says this 38-year-old MILF. "I like to be spoken to dirty." ***Why does that set you off?*** "I visualise other sensual activities going on, whether I'm in a couple or a group." ***We see… hang on, GROUP?*** "We do whatever's going on. I've got a few single friends. We just have a few drinks and get on it – boys, girls, whatever." ***What's the biggest bunch you've sandwiched yourself into?*** "Five – three guys and two girls. It was wonderful. Lots of fun and not a lot of talking." ***Being auditory, that must have been no good.*** "I can be visual. And it's hard to talk with your mouth full." ***Do you prefer to fill your gob with guy or girl parts?*** "Guys."

RACHAEL // 19

If you reckon you're pretty turned on looking at these photos, that's nothing compared to how horny Rachael got while taking them: "It was my first shoot and I was really nervous, but as soon as I stripped off it was just the sexiest thing ever and I almost orgasmed," blushed the 19-year-old shop attendant. "All I could think of the whole time was getting fucked, and as soon as it was over I raced home and jumped my boyfriend. We ended up screwing SEVEN times that night." ***Good to hear.*** "The funniest part was when a couple of old guys went past in a fishing boat. They shouted out to me and I was in such a good mood that I gave then a good show, and one of the blokes was so overcome he fell into the river." ***Have you ever bonked an older bloke?*** "No, but I'm a huge Kiss fan and I'd love to have a threesome with Gene Simmons and Paul Stanley. I think they're both Hotter than Hell and it would be wonderful to spend some time with their Love Guns." ***Perhaps they could take you to Detroit Cock City?*** "I could be their Hard Fuck Woman." ***Well, they do reckon God Gave Cock 'n' Roll to You.***

HOME GIRLS

GO HARD! GO HOMIES!

"Going topless is common in France"

SUZI // 24

MELBOURNE VIC

"I love my boobs, my ankles, my neck," says this hot 24-year-old French businesswoman. ***So do we. VERY MUCH.*** "I like to be the centre of interest and play with my body." ***Can we have a turn? Is this your nude-modelling debut?*** "No, I have done it for a website, as well." ***It wasn't www.hillsong.com, was it? Do you get it all off when you're on the beach, too?*** "Yes, topless is common in France." ***Which is why we're on the other line to the travel agent right now. Is having sex in public a particularly FROGGY pastime?*** "Public jacuzzi, public parks, cars..." ***That does it. We're on the next plane.***

"I'm single and looking for a good guy"

TAMIKA // 19

HOBART, TAS

Tassie tourism should have this 19-year-old student working for them, because right now we've got an overwhelming URGE to visit the state that's shaped like a thatch of PUBIC HAIR. "I'm single and looking for a good guy," she told us. "So my sex life is really quiet – but hopefully it will improve." ***Do they call the place the Apple Isle after your amazing rack?*** "No, but I like my boobs. Lots of people stare at them, which makes me feel really good. It was really exciting being nude for this shoot. I've never done anything like this before." ***You look awesome! What do you usually get up to in Tassie?*** "Going to the movies or sometimes the beach. It's pretty boring down here, to be honest." ***Doesn't look like it. What sort of bloke are you looking for?*** "Someone muscular who plays footy would be good. I like that Brad Sewell guy who plays for Hawthorn." ***The wildest place you've SCORED is…*** "A soccer oval. All the lights were off, so nobody saw us." ***Anything else we should know about you, Tamika?*** "I love massages." ***We're feeling a bit STIFF ourselves!***

"Doggy is my favourite position"

LAUREN // 21

Lauren, 21, works in an office from nine to five. Which is as boring as watching a session of parliament. ***What do you like when you're not at bloody work?*** "Just the usual – going out with my friends, having a few drinks, dancing, that sort of thing. And I like keeping in shape." ***We can't half tell. You could bounce 50-cent coins off that body of yours.*** "Thanks!" ***Are you single? And if so, what sort of fellas do you like?*** "I am, yes, and I like fit guys." ***Tradies or suits?*** "Tradies." ***And in the bedroom – hard and fast, or slow, romantic and Mills and Boon-like?*** "I guess it would have to be a mix of both. And doggy is my favourite position, followed by me on top of him."

"Skinny-dipping feels natural and free"

NOEL // 21

This 21-year-old Canadian has never dropped her undies in front of a camera before – well, not knowingly, anyway. ***How was your first go at nude snapperdom?*** "It was kind of cool to feel free and not worry." ***What else have you done on your tour Down Under?*** "I've been skinny-dipping a few times. Again, it's good being natural and free." ***What position do you like getting into when you're natural and free in bed?*** "I guess on top if I'm bent forward." ***Do you reckon you look pretty good?*** "I like my muscle definition. I like to keep in shape and go to the gym all the time and do weights. But when I'm backpacking, I don't do it so much." ***Maybe you need a heavier backpack.***

HOME GIRLS

GO HARD! GO HOMIES!

"I like to be dominated by girls"

CHLOE // 25

BUNBURY, WA

If you see Chloe, 25, at your local pub, buy her a beer for fucks sake. "I'm definitely what you'd call a flirty drunk," she admitted. ***How do you know if you've had a good night out?*** "If I don't remember anything the next day! When I'm drunk I seem to find myself all over the girls, though." ***Are you properly bisexual or are you just teasing us?*** "I've had a few relationships with girls, so I'm definitely bi. I like ones who are not too prissy and not too butch. I like to be dominated by them, so I guess that makes me the princess." ***What famous chick would you like to lez off with?*** "Miley Cyrus. She's a bit skanky but I think she'd be really good in bed." ***Any chance of a fella joining youse?*** "I've had a few threesomes and I'm not really that fussed. I prefer just one-on-one sex. You get way more attention that way." ***The one thing that turns you on every single time is…*** "When the right part of my neck is kissed. I could be out shopping or something and if somebody came up and did that to me I'd have sex with them. It feels so good and not many people know about it." ***They do now.***

"I'd love to try having sex outdoors"

JESSIE // 20

LOCKYER VALLEY, QLD

Jessie's tight 20-year-old body has bounced back into superb shape from THREE ruggies. But then, she comes from a long line of hot nude spunks: "My mum was a centrefold in *Playboy*." ***Onya, Jessie's mum! How do you keep in such hot shape?*** "I don't have to do anything. I have three kids." ***How do you keep your rooting form up?*** "We manage it. We have heaps of sex. I've only had one boyfriend in my life." ***Lucky bastard is member of a pretty exclusive club, then. Do you get to do it in the great Aussie outdoors?*** "I'd love to try it, but I haven't yet." ***Where would you like to have a go?*** "Maybe the beach, in the dark, when no-one was around." ***We may have to invest in some infra-red binoculars – you know, just in case.***

"Spontaneous sex is the most enjoyable"

BELLA // 25

Keep your eyes peeled if you're walking around 25-year-old Bella's neighbourhood. "I think spontaneous sex is always the most enjoyable, and inevitably that can come about in public places." ***We're off for a walk around Adelaide RIGHT NOW. Do you like to get your kit off while sunbathing?*** "It's really the only way to get even coverage of vitamin D." ***What sort of bloke gets to share your towel?*** "I'm single with no intentions of becoming involved. I think I'm becoming a bit of a man-eater. I love them at night when they're naked, but the rest of life seems so much easier without them. I'm sure a lot of men could work in with that schedule, right?" ***FUCK YEAH.***

"It's like foreplay but there's more teasing"

AMANDA // 20

"Men take a smooth, hair-free fanny for granted," says this 20-year-old beautician. "It's people like me that make it that way." ***Tell us about yaself.*** "I like everything about my body. I'm thin but not too thin, I'm tall, have a great arse and, most of all, have luscious breasts." ***What did you like about the shoot?*** "Everything. The next one will definitely have to be an outdoor shoot. I love the thought of being caught naked." ***Anything else?*** "I love sexting. It's just like foreplay but there's more teasing 'cos there's no physical contact. So when it comes time to get to the physical contact it's like fireworks." ***Unless you have a Vodafone plan. Then you're just frustrated.***

HOME GIRLS

GO HARD! GO HOMIES!

"I've always wanted to fuck a man in uniform"

JADE // 19

CRONULLA, NSW

At 19 years of age, Jade recently had her first full lezzo experience. "Me and this girl hooked up and it was great," the Shire hospitality worker confessed. "Girls know what they're doing down there way better than boys." ***Reckon you'll do it again?*** "For sure, but I still like guys, too. I've always wanted to fuck a man in uniform – especially cops or firemen." ***What about alcoholic journos?*** "Nah, not really." ***Drat. Looks like you can… erm… HANDLE YOURSELF, too.*** "Ha! Yeah, that's my favourite dildo. I call him Pinky." ***Tell us about your naughtiest fuck.*** "I just got back from three months in France, and I slept with the boyfriend of the girl whose house I was staying at." ***Oh no you didn't!*** "It was great, but I'm not friends with her anymore." ***Funny that. Do you have a thing for the FROGS?*** "I love the accents but I wish the guys over there were a bit rougher and wilder like Aussie blokes. I got sick of all that romantic stuff they go on with." ***No two ways about it, we're just BETTER.***

"My boobs get plenty of attention"

MOLLY-LEE // 19

GOLD COAST, QLD

10Es – not just music to the ears of a nightclub drug dealer. It is also a term adored by lovers of big boobage the world over. Just ask enormously endowed 19-year-old Molly-Lee. "My boobs get plenty of attention." ***Where do you work?*** "I am a barista and I love it." ***What is your own order?*** "Triple-shot long black." ***And what order makes you shudder with professional disdain?*** "Anything decaf. Death before decaf." ***Do customers flirt with you to get closer to your massive mounds of joy?*** "They might not always flirt, but they always tip really well." ***What is the most that has been stuffed in your jar?*** "Twenty dollars, which is fairly big for a coffee. It did come with a phone number, too. I did text him and we caught up for a coffee once." ***Hopefully he paid. What do you like in a bloke?*** "Confidence and a little bit of a chase."

"I hate wearing bikinis"

LISA // 19

She may miss her three cats back in her homeland, but 19-year-old Finn Lisa's OTHER PUSSY is having plenty of fun right here in Australia. ***Have you been mixing it up in a hot and sweaty way with locals since you got here?*** "I had sex with an Australian boy after a party on the beach in Surfers Paradise. It was so hot." ***The lucky cad. Beach visits and nudity go hand in hand according to the Finns, we hear...*** "Yes. A lot. I hate wearing bikinis." ***It's little wonder you all live in saunas over there, then. Which beaches have been lucky enough to host your pert Finnish arse during your stay?*** "Lots, but I think that the beaches on the Sunshine Coast were the best." ***Where next for your Down Under adventures in you-beaut beach sex and nudity?*** "I'll stay in Australian until April and after that go travelling in New Zealand." ***Our champion Kiwi readers will be ABSOLUTELY STOKED about that choice little tidbit of news. Safe travels, spunky!***

"I got dared to go down on the other girl"

HEATHER // 26

Let's hear it for the bloke hitched up with 26-year-old administrative worker Heather. Not only does he get to use toys on her and may one day tie her up, but he even shares. "I have done group foreplay. There were four of us: two girls and two guys. We were daring each other to do things to one another." ***What did you get dared to do?*** "I got dared to go down on the other girl. I did and I didn't mind it." ***Did you get her to come?*** "No, but I wasn't going for long." ***Maybe next time you need to spend more time at it. What did you dare the others to do?*** "I dared her to give a head job to one of the guys." ***Any more orgy plans?*** "Not at this stage, but you never know." ***What did you like about posing nude for us?*** "It was a huge step for me. I'd really love to venture into it some more. Maybe be a topless barmaid." ***For the record, we reckon you'd make a top shelf skimpy. May your dreams become reality.***

HOME GIRLS

GO HARD! GO HOMIES!

"I've starred in movie scenes"

VANESSA // 29

SYDNEY, NSW

Carrying plates, mopping up spills and ordering bored waiting staff around the venue is great fun and all that, but svelte 29-year-old Vanessa wants more from her earning potential. "I love my job, but I wanted to pose for you guys because I love being naked and wanted you to see why." ***Why?*** "My arse and my eyes." ***You don't sound like you were too nervous stripping for the camera.*** "No, not at all. It was exciting." ***Is this the first time you've been published IN THE RAW?*** "No, I have starred in two movie scenes involving masturbation with a glass dildo for a porn site." ***Crikey Moses! So you're probably pretty comfortable showing off a bit of flesh at the beach, then?*** "I sunbathe topless, yes. But sex on the sand is overrated. I like it on the rocks. Another unusual place I have had sex in was the back of a taxi. And I have fantasised about sex while camping, too." ***You've got us pitching a tent in our pants just thinking about that little scenario, Vanessa.***

"I get nude around my house a lot"

CALLIE // 25

ADELAIDE, SA

"I don't miss much about Canada other than family," says traveller and wannabe Aussie Callie, 25. "I definitely don't miss the snow and cold." ***Have you taken advantage of the warmer weather and gotten NUDE ON THE BEACH lots?*** "Not yet, but I do get nude around my house a lot. I'm hoping to get topless on the beach at some point. I have also checked out a few burlesque shows and they are very nice." ***Had you posed nude back home?*** "I have never posed nude but I've done a few burlesque shows, so I've gotten almost nude in front of a lot of people. I enjoy being nude and it's fun to do something that shows you're confident with your body. Being photographed was nerve-wracking at first, but I got comfortable quickly. Not much different than getting down to a thong on stage. It's a rush being on stage and having everyone scream for you because they think you're awesome."

ARIANA // 24

You're doing 24-year-old Ariana a favour by ogling her big luscious boobs and ripe round arse. "I do like being photographed nude." ***Lucky we like looking at you.*** "It makes me feel good and confident about myself and I am certainly not ashamed of doing it. I've posed for pics like these a few times now." ***We like a seasoned campaigner.*** "What I like about my body is my boobs and my legs. I think I have nice boobs and legs." ***What sort of guy gets to stuff his in those hooters?*** "I like a nice smile and a great personality, but what really drives me wild in bed is a guy who knows what he's doing and satisfies my needs."

Hot sizzling sisters 1902 224 335
$2.45/min (inc GST) pay/mob extra (13)
1902 271 004 YOU DON'T HAVE TO TALK, JUST LISTEN... TRANS FUN & FLIRTY 1902 273 038
$2.45/min (inc GST) pay/mob extra (23)
SIT BACK AND RELAX... LET JESS DO THE TALKING 1902 227 085
$2.45/min (inc GST) pay/mob extra (18)
LET GRANNY DO THE HAND JIVE! 1902 227 222
$2.95/min (inc GST) pay/mob extra (24)
Get excited... moan with me 1902 224 725
$2.45/min (inc GST) pay/mob extra (1A)
1902 224 248
$2.45/min (inc GST) pay/mob extra (3A)
PHONE XXX SPECIALIST / 24 HOURS NO RESTRICTIONS HARDCORE CONTENT 1902 227 069
$2.45/min (inc GST) pay/mob extra (19)
18+ AND EAGER AS HELL! 1902 225 914
$3.45/min (inc GST) pay/mob extra (11)
MILFS ON THE CHEAP! 1902 224 044
$2.45/min (inc GST) pay/mob extra (7A)
LISTEN INTO THEIR STORIES OR EAVESDROP ON THEIR FUN! 1902 224 203 PHONE SEX WITH HOT STUDENTS (02) 9880 4866
$2.45/min (inc GST) pay/mob extra (10)
YOUNG, TONED, FRESH & HOT! 1902 224 071
1902 224 069 PLEASE KNOCK ON MY BACK DOOR
$2.45/min (inc GST) pay/mob extra (8A)
VIDEO CHAT 1900 950 046
$5.50/min (inc GST) pay/mob extra Vid.Mob.Req(29)
19 Y.O. AND FRIENDS 1902 227 177
$2.45/min (inc GST) pay/mob extra (20)
EAGER & WILLING TO PLEASE 1902 223 190
30YO YUMMY MUMMY 1902 224 693
JUST YOU AND ME PRIVATE 1902 224 233
SINGLE MUM 1902 227 902
$2.45/min (inc GST) pay/mob extra (17)
BIG MAMA 1902 224 211
$2.45/min (inc GST) pay/mob extra (2A)
YOU DON'T HAVE TO TALK JUST LISTEN! 1902 227 263
$2.95/min (inc GST) pay/mob extra (26)
VIDEO CHAT To video call, Dial 1902 227 969 then select video call option on your mobile DIAL AND CHOOSE THE VIDEO CALL OPTION ON YOUR PHONE 1902 227 969
$5.50/min (inc GST) pay/mob extra Mob.Vid.Req(30)
HOT PHONE SEX (02) 9880 4853
$2.45/min (inc GST) pay/mob extra (5A)
LET BRITNEY PRACTICE HER X-RATED SHOW FOR YOU! 1902 224 966
$2.45/min (inc GST) pay/mob extra (14)
EAVESDROP INTO TWO LESBIANS 1902 272 011
$2.95/min (inc GST) pay/mob extra (27)
1902 227 147 SINGLE MUMS CHAT LIVE
$2.45/min (inc GST) pay/mob extra (4A)
ASIAN HOT CHAT 1902 227 370
$3.45/min (inc GST) pay/mob extra Vid.Mob.Req(28)
BACKDOOR KITTY LISTEN 1902 224 245
$2.45/min (inc GST) pay/mob extra (6A)
50+ GRANNIES 1902 272 039
$2.95/min (inc GST) pay/mob extra (25)
Provided by PCIM
PI1A

HOME GIRLS

GO HARD! GO HOMIES!

"I love getting my arse fucked"

VENESSA // 24

LOGAN, QLD

"I had group sex about two months ago," says 24-year-old beauty therapist Venessa. "It was two girls and two guys. It was great fun switching partners. I loved licking out another chick's pussy while she was grabbing my head and pushing it in deeper. I got to watch two of them fucking and the chick squirting everywhere; it was hot to watch." ***Sounds better than* Packed to the Rafters*. What else do you like to watch?*** "I love my job, as I get to see naked people all the time. And I like watching girl-on-girl porn or anal porn." ***Do you only like anal on TV or up your own back passage, too?*** "I love it. I love getting my arse fucked while the guy is pulling my hair back calling me a dirty slut while I'm rubbing my clit. I love to be fucked like a whore but treated like a lady." ***Just as long as your bloke doesn't get them both mixed up.***

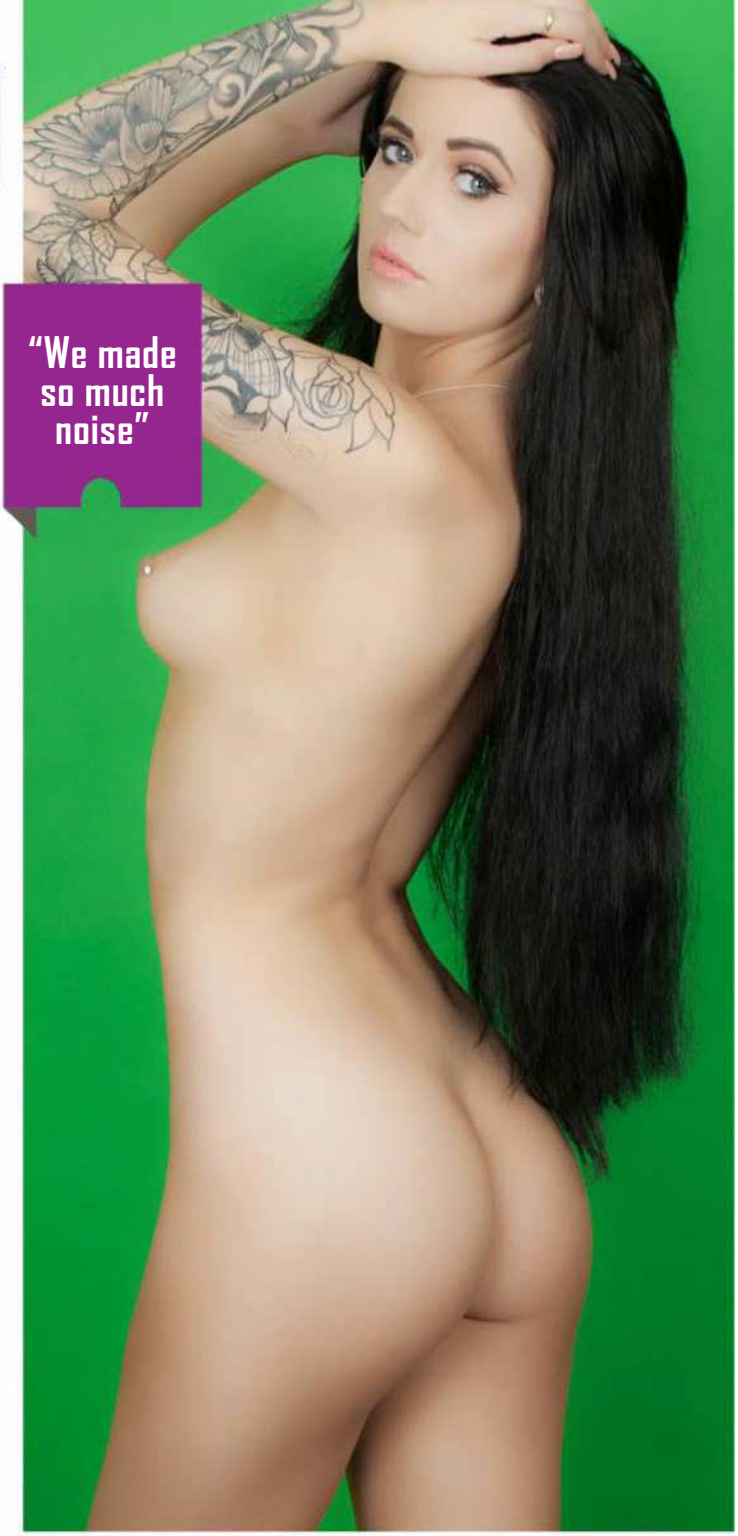

"We made so much noise"

RAVEN // 18

WOLLONGONG, NSW

This 18-year-old waitress gets plenty of tips FOR HER TITS, but her arse is awesome too. She can also spin a yarn. Take it away, Raven: "I was getting a little naughty in a car in the parking lot of university after hours," Raven CROWED. "We made so much noise security thought someone was in trouble." ***This won't end well.*** "He came to the rescue only to see us and had to escort us off campus. Oops." ***What do you like about sex in out of the ordinary places like cars?*** "The best thing about it is definitely the fear of getting caught. It makes everything so much more hot." ***What gets you WORKED UP?*** "When guys show their dominance, throw me around in bed and get rough, mean and dirty." ***Just watch out for the gear stick when he throws you about.***

"I haven't told anyone I'm a Home Girl"

NICOLE // 25

"I am a business support officer," says sweet-faced nude beach bum Nicole. ***We won't even guess what that involves. But we assume the folks at work aren't up on the fact they have a HOT HOMIE in their midst.*** "I haven't told anyone I'm a Home Girl." ***How would you react if a workmate asked you to autograph this issue?*** "I would probably be a little awkward and laugh." ***What got you nude in our pages in the first place?*** "I enjoy doing new things. Also, I got to see what my body looks like from someone else's point of view." ***We hope you're as happy with the results as we are. Were you nervous stripping for the camera?*** "I was a bit nervous but the guy who took the photos was very professional and kept making sure I was comfortable. It is the most outrageous thing I have done naked." ***Not even sneaky outdoor sex?*** "Ha. No, I have never been that adventurous."

HOME GIRLS

GO HARD! GO HOMIES!

"I'm overdue for another threesome"

MADDY // 24

DARWIN, NT

"I'm way overdue for another threesome," says this 24-year-old former topless model. "I live with other sexy females, so you never know what the future holds." ***We're holding something else just thinking about that. It's bad news that you've retired from the world of tits-out table service.*** "I think my tits miss it. I can't have a night out in town without flashing them a few times." ***What's your favourite bar, then? Any other exotic rooting plans on the horizon?*** "I can't wait for my next flight interstate. I want to join the mile-high club." ***You'll have something to tell us next time you're in Home Girls. You are planning on sending in more pics, aren't you?*** "I love being photographed; it makes me feel sexy. I think I might do a double shoot with a sexy friend next time to spice it up." ***Another reason to keep on buying Oz's crappest mag, readers.***

"I had sex in a graveyard"

SKYE // 22

MELBOURNE, VIC

Breakfast is the most important meal of the day, and no bloke would miss it if Skye was swimming around in his cereal! "This shoot was so much fun, and ever since then I've been addicted to Froot Loops," the 22-year-old hairdresser yelped. "The milk and cereal felt so nice against my naked breasts. I actually got quite turned on." ***What else gets you going?*** "I'm very attracted to heavily-tattooed men – full sleeves are so sexy! The best thing a guy can do is bite me and be pretty rough during sex." ***Do you like being tied up?*** "Yes, that's glorious! Being completely powerless and having to submit to a man rocks." ***Why's your body so awesome?*** "I'm really into basketball and play it three times a week. As well as being fun and great for my physique, I get to have a bit of a perve on the other girls." ***Where's the coolest place you've had sex?*** "I was walking through a graveyard with a guy and the next thing I knew, we were going for it. I was kinda scared that a zombie would crawl out of the ground and try to join in, but it ended up being really fun. I'd definitely do it again." ***Watch out, you'll give all the skeletons BONERS.***

"I put on a sexy strip show before sex"

VOGUE // 23

This spunk's got a you-beaut hobby that sure beats building model train sets or collecting bottle caps: "I like to practise strip-teasing in front of the mirror when I'm alone," says 23-year-old customer service manager Vogue. "Men always like it when I put on a sexy strip show before we get it on. I usually start off wearing sexy lingerie, but before long I'm wearing nothing and he's absolutely gagging for it." ***With skills like that, you should have a crack at*** **Australia's Got Talent.** ***Do you reckon you might take your dance moves on stage and strip professionally?*** "I've got the skills to make a lot of money from it, but I'm not interested. I only enjoy stripping in private." ***What bits do you most like to flash during these amateur strip shows?*** "My boobs. They were a pricey investment, but worth every cent. I'm a 10DD now – and I wouldn't mind going bigger."

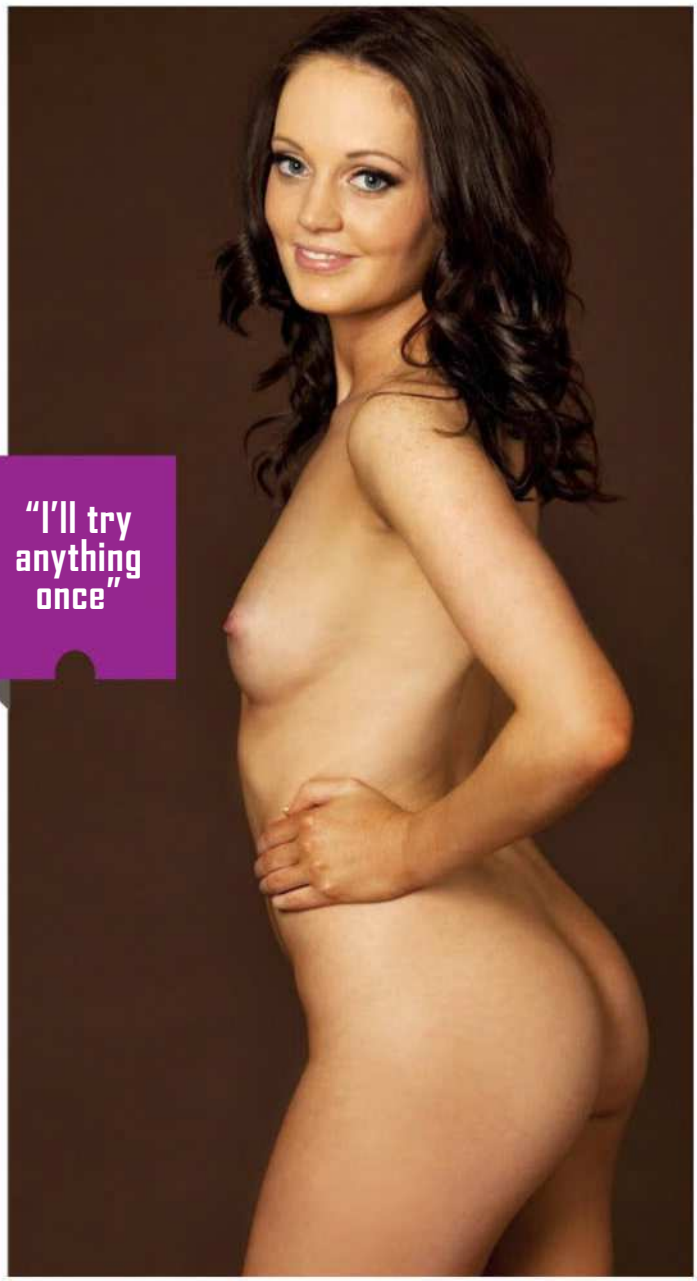

"I'll try anything once"

BILLIE // 26

This 22-year-old personal assistant was looking for something a bit different to do on a Sunday arvo, so she found a camera, took her clothes off and has joined Australia's esteemed sisterhood of Home Girls. ***Is this the first time you've posed nude?*** "Yep. It was fun. I had a friend with me and we had a laugh about it." ***What will you do next time you have a Sunday free? Perform a starring role in a porn film?*** "I'll try anything once." ***We'll take that as a yes.*** "But I usually play soccer on Sundays, so my film may have to wait a while." ***In the meantime, you'll have to sign the soccer team up for an 11-girl shoot. Maybe lots of soaping up in the shower.*** "I'll do my best." ***We'll bring the oranges for any breaks in play.***

HOME GIRLS

GO HARD! GO HOMIES!

"Promo girls get paid to have fun"

KATANA // 20

GOLD COAST, QLD

It's not enough to look good with your clothes off to pass the muster here at Home Girls – you also need to answer the QUESTIONS THAT MATTER. Just follow the example given by 20-year-old Gold Coastian promo girl, Katana. ***What is your favourite position in bed?*** "Doggy." ***Why?*** "These questions are tough." ***Push yourself; you can make it, you know you can.*** "I don't know. Can't you make something up?" ***And betray our readers' trust? We'd end up on* Media Watch. *What's it like being a promo girl?*** "You get paid to have fun. It's easy." ***Far easier than knowing why you like doggy. What's the worst pick-up line you've heard?*** "There have been too many to mention."

"I'll wait and see what comes my way"

TINA // 30

SYDNEY, NSW

Luckless Europe is not only broker than an unemployed pokie addict, it's also gripped by ball-tearingly cold weather. So 30-year-old backpacking public relations assistant Tina has decided to celebrate her good fortune at being on the richer, warmer side of the globe by showing us her smoo. ***What do you like about travelling the world?*** "The freedom." ***Freedom from the constraints of clothing, by the look of it. And freedom from pubes. Have you had any close diplomatic incidents of the rooting kind?*** "Not yet, no." ***What sort of bloke are you looking for?*** "I'm not really looking. I'll wait and see what comes my way." ***Yeah, a few of us would like to come your way – a few times in one night.***

"Girl-on-girl is sexy"

JESS // 27

We get all sorts of professions pop up in Home Girls. "I'm a porn star," says 27-year-old dark-haired spunk Jess. "I love it. I've made lots of porn. The world gets to see it, as it is on many sites all over the internet. I love being photographed." ***Do you watch much porn yourself? For RESEARCH PURPOSES, of course.*** "I like watching movies. Girl-on-girl is sexy. I have slept with many girls. And I've had many threesomes over the years." ***Sounds like you enjoy your work.*** "I love it." ***What about taking it up the wrong'un? Porno chicks are always getting done up the arse these days.*** "No, not yet." ***We hope that your first time will be splashed across our screens real soon. Where else can we see you?*** "I love sex outside. The thought of maybe getting caught is good." ***We'll be following you around all the time!***

"I get compliments on my breasts"

RYANNE // 19

Leaving the frozen wastelands of her Canadian homeland, it's little wonder 19-year-old traveller and bartender Ryanne ripped off her clothes when confronted with the tropical Top End heat. "I saw an ad on the wall and figured, 'Why not.' I wanted to have a relaxing few weeks in Darwin and these photo shoots helped me do that." ***And they'll help us expel a LOAD on the sheets, too. Did you enjoy the shoot?*** "I was comfortable being photographed; it was a little different, but pretty good." ***You're a natural. So you're not used to nuding up in public?*** "I've been in a few wet-T-shirt comps, but this is the first time I've gotten nude in public. I get lots of compliments on my breasts and butt. They're my best bits." ***After this issue runs, the compliments will come flying and we'll need to extend the mail room again.***

"Being naked is the best"

BECKY // 20

OTFORD, NSW

NURSING student Becky, 20, is totally COCK-A-HOOP to be going in THE PICTURE. "It was a lot of fun doing these shots," the future sponge-bath-specialist beamed. "They were done by my boyfriend – he's a photographer." ***Very impressive. Was he shooting it all ONE-HANDED?*** "No, but we did get a little frisky afterwards." ***Have you got any hobbies apart from nursing and nuding up?*** "I spend a lot of time down on the beach during the summer." ***But you're not usually naked, right?*** "No, I'm mostly in a little bikini or something like that. I have been to a few nudist beaches, though, and it's an experience." ***Do you need a friendly volunteer to rub sunscreen on you?*** "No, I've got a boyfriend, remember? When I was single, I would sometimes ask a random surfer to do it. I don't wanna get sunburnt." ***The lucky stoner. Have you ever made THE SEX down there?*** "Yeah, once during the middle of the day. But we we're behind some rocks. It was heaps of fun. My boyfriend was way more nervous than I was about it."

"I've made plenty of sex tapes with my boyfriend"

TIBBI // 21

"I've made plenty of sex tapes with my boyfriend," brags 21-year-old model Tibbi. "There's just this naughty factor knowing you can watch it back later." ***Ever swapped work with other amateur directors? Just to compare angles, of course.*** "I've given some friends a few sneaky little peeks." ***We hope they offered to co-star in your next ace flick.*** "I've played with a few of my girlfriends. Maybe making a film together is the next step." ***Let's get the auditions started. What girl-on-girl position is your favourite?*** "Definitely the 69er." ***Ever had more than one girl at once?*** "Sadly, no. But I have had a guy and a girl at the same time. There's something for everyone then. It can be challenging to share the attention." ***As an experienced director, we're sure you're up to the task.***

"I'm like a porn star in the bedroom"

AMBER // 23

Nursing student and barmaid Amber, 23, regularly has her laptop in her room – only she's not downloading hardcore gang bang pornos. "The laptop's pretty much for studying and late-night comedies." ***So what sort of guy gets invited into your bedroom to watch classic Rodney Rude clips with you?*** "My boyfriend. He's tattooed, tall, rough and hairy." ***Bald midgets with nice skin need not apply?*** "Not my style." ***What colours do you like in your room?*** "Pink and black. Pink's girly and black goes with everything." ***We like black as it hides the KFC grease stains, too. What book are you reading in the pics?*** "I can't remember. But I assume it was something covering anatomy of physiology. Boring." ***There's nothing about your physio-onco-wonco... erm, whatever you said.*** "Physiology." ***Yeah, that's the one. Do you often study your bloke's anatomy?*** "Yes, I always make time for that sort of stuff." ***That's the spirit that makes this country mediocre in the classroom, and beaut in the bedroom.***

HOME GIRLS

GO HARD! GO HOMIES!

$400

HOMIE OF THE WEEK

DOLLY // 22

BRONTE, NSW

"I like to bring my toys out when I'm home alone," smiles 23-year-old Dolly. ***Army figurines and Lego?*** "Sex toys. I have a nice little collection now." ***And what from your SEXY SMORGASBORD is your fave?*** "I have a little rabbit eared vibrator that I couldn't live without. It gets all the right spots." ***You prefer the real thing, of course?*** "That's a tough one! Guys are just so much more complicated." ***We're complicated? Have you had any experience with women?*** "No, it's not something that really appeals to me. I think women can be sexy but I've never been attracted to another lady." ***What's your fave rooting position?*** "I'm a bit boring – I like missionary. I like being able to see the guy who I'm having sex with. The best part about sex is seeing the guy's face as he comes."

"I have a rabbit eared vibrator"

HOME Picture GIRLS

FLASH FOR CA$H!

Wanna be a Home Girl? Send us your pics and if they're suitable for publication in one of the categories below AND WE PRINT THEM, we'll fling you the appropriate cash. So get snapping, fill in the coupon, and see you nude soon!

$100	Topless Homie
$100	Bag Girl
$150	Home Girl
$200	Beaut Bum / Top Tits
$400	Bedroom Babe / Homie on Holiday / Homie with Hobbies
$400	Home Girl of the Week

Send your snaps to **HOME GIRLS, THE PICTURE, GPO Box 4088, Sydney, NSW 2000**. Each photo must be signed on the back by the Home Girl.

☐ **Yes, I want to be a Home Girl (please tick)**

I hereby give THE PICTURE magazine the right to publish one or more of the enclosed photos of me. I give permission for my photo to be used on the Internet, and on MMS, SMS or DVD.

☐ **Yes, I want my photographs to be published in the next Home Girls Annual for which I will be paid $20 at time of publication.**

☐ **By signing this agreement I signify I have read, understand and agree to be bound by the important Terms and Conditions below.**

Important Terms and Conditions 1. I acknowledge and agree that the publisher of THE PICTURE magazine, Bauer Media Ltd, its licensees or assigns may publish or authorise the publication of the pictures of me in any layout or format, in whole or in part, without restriction as to changes or alterations made from time to time and accompanied by any text and/or graphics it chooses without further reference to me. 2. I hereby assign to Bauer Media Ltd the worldwide copyright to the photographs and acknowledge that Bauer Media Ltd may exercise all of the rights of the copyright owner in respect of the photographs, including using or licensing the publication of the photographs in other publications and using or licensing the publication of the photographs in any format including (but not limited to) DVD, MMS, CD-ROM or the Internet. 3. I release Bauer Media Ltd its employees, agents, related companies and assigns from all actions, suits, causes of actions, claims and demands whatsoever which I may have at any time in connection with the photographs or arising from or relating to their publication in print or electronic media, including any liability by virtue of any blurring, distortion, alteration, context or otherwise, including (but not limited to) any action for defamation. 4. I acknowledge that persons sending Home Girls photos without the written permission of the subject will be liable to criminal prosecution.

NAME

ADDRESS

POSTCODE

DATE OF BIRTH

PHONE (INCLUDE AREA CODE)

WORK

HOME

MOBILE

SIGNATURE

☐ **Please tick if you do not wish us to provide information about you to any organisation not associated with this competition. See page 60 for Privacy Notice.**

Picture

GO FACT YOURSELF!

CATS

01. Cats are such LAZY CUNTS and sleep so often that by the time the average cat is nine years old, it would've only been awake for about three years.

02. Cats can drink saltwater. Their kidneys are heaps better than human kidneys and can filter out the salt. That's why they're sweet to drink from the dunny.

03. The Glenturret whisky distillery in Scotland has a statue of its famous cat Towser the Mouser, who kept the distillery free of mice from 1963 till her death in 1987. Towser had an estimated kill count of 28,889 mice.

04. The fattest cat ever was an Aussie named Himmy. He was over 21 kegs when he kicked the bucket.

05. Cats have been known to survive HUGE falls. This is due to their 'righting reflex', that allows them to nearly always land on their feet. Andy the cat holds the record for surviving the highest known fall of 60 metres.

06. The ridged bumps on a cat's nose are as unique as a human fingerprint.

07. Isaac Newton, the clever bastard who developed the laws of gravity, also invented the cat flap.

08. An island off Japan, Aoshima, is known as 'Cat Island' due to its large number of feline residents, where cats outnumber humans ten to one.

09. Crème Puff of Austin, Texas is the oldest recorded domestic cat. The ancient kitty lived to be 38 years and 3 days old.

See who's performing this month at your premium DVD outlet

PLAYHOUSE MOVIE

Now screening: MEGA HOT DVD BUNDLES

3 FOR FREE	just pay the freight ($15)
STANDARD	8 Adult DVD's ONLY **$75** (rrp $200)
PLATINUM	11 Adult DVD's ONLY **$105** (rrp $300)
MEGA	33 Adult DVD's ONLY **$285** (rrp $850)

This monster deal includes DVD boxsets + free mag

Magazines: DIRECT FROM THE USA & UK

TEASER	5 Mag mix ONLY **$70**
COLLECTOR	10 Mag mix ONLY **$105**

I want...

- ☐ Just the 3 free DVDs (+ $15 P&H) = **$15**
- ☐ STANDARD ($60 + $15 P&H) = **$75**
- ☐ PLATINUM ($90 + $15 P&H) = **$105**
- ☐ MEGA ($260 + $25 P&H) = **$285**
- ☐ TEASER 5 magazines ($55 + $15 P&H) = **$70**
- ☐ COLLECTOR 10 magazines ($90 + $15 P&H) = **$105**

Name

Phone/Email *(in case of queries)*

Address

State

Postcode

☐ Personal cheque ☐ Money order ☐ Visa ☐ Bank cheque ☐ Mastercard

Please make cheques or money orders payable to *PHM Pacific.*

Card number

Expiry date

CVC

The CVC is the number on the back of your card - the last 3 digits for Visa/Mastercard, last 4 digits for AMEX.

Signature ✗

(I verify by my signature that I am at least 18 years of age, and if paying by credit card I am the authorised holder of the card)

ORDER BY POST
PO Box 152
Mount Nebo QLD 4520

ORDER BY PHONE
0490 838 944
(Mon-Sat 10am-7pm AEST)
Quote offer code **GRAB01**

ORDER NOW: 1300 69 69 12 overnight express post included

SPEND JUST $30 FROM THIS SELECTION OF OUR ALL-TIME BEST SELLERS &

GET THIS PRIVATE 4 DVD SET FREE

SEX DIAMONDS

PRIVATE BLOCKBUSTERS

NORMALLY $89

The highest production values ever seen in an adult movie, surpassing even Pirates! This action-packed thriller has the hottest girls superbly filmed on location in New York and Taiwan. You will be blown away by this FOUR DISC set. Usually $89.00 BUT IT'S YOURS FREE when you spend at least $30 from this Great selection of HIGH END DVDs.

NIKKI BENZ JUNGLE FEVER
CODE: G01
USUALLY $59.00 YOURS FOR $30

ROMI RAIN DARKSIDE
CODE: G02
USUALLY $59.00 YOURS FOR $30

KIM KARDASHIAN
CODE: G03
USUALLY $59.00 YOURS FOR $30

JUST JENNA #2
CODE: G04
USUALLY $59.00 YOURS FOR $30

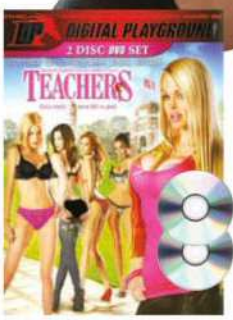

TEACHERS
CODE: G05
USUALLY $59.00 YOURS FOR $30

BLACKZILLA
CODE: G06
USUALLY $59.00 YOURS FOR $30

INES, PRIVATE NURSE
CODE: G07
USUALLY $59.00 YOURS FOR $25

MEGAN ESCORT DELUXE
CODE: G08
USUALLY $59.00 YOURS FOR $25

THE ADULTERER
CODE: G09
USUALLY $59.00 YOURS FOR $25

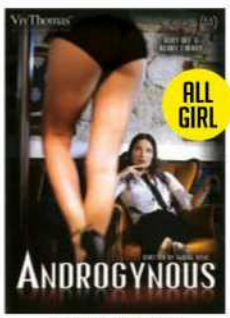

ANDROGYNOUS
CODE: G10
USUALLY $49.00 YOURS FOR $25

JESS: SEX MACHINE 2
CODE: G11
USUALLY $49.00 YOURS FOR $25

BABY SITTING ACADEMY
CODE: G12
USUALLY $49.00 YOURS FOR $25

PHONE ORDERS: 1300 928 165 LINES OPEN 9AM – 5 PM EST

BY MAIL: GOLD HOME CINEMA. PO BOX 373, EARLWOOD NSW 2206

NAME:.....

ADDRESS:.....

.....

STATE:..... POSTCODE:.....

PHONE*:..... *OPTIONAL-only used if we need to discuss your order.

☐ MASTER CARD ☐ VISA ☐ AMEX ☐ BANK CHEQUE ☐ MONEY ORDER
sorry no personal cheques or cash

CARD NO:.....

EXPIRY:..... CVC:.....

SIGN:.....
I certify I am over 18

SAVE !! BUY ANY SIX FOR ONLY $120.
TAKE THE LOT $190 SAVE $140 !!

☐ G01	☐ G02	☐ G03
☐ G04	☐ G05	☐ G06
☐ G07	☐ G08	☐ G09
☐ G10	☐ G11	☐ G12

TOTAL FOR DVDs	$
SEX DIAMONDS	FREE USUALLY $89.00
ADD POSTAGE	$10.00
TOTAL	$